THE BELMONTIAN

Linda Clement
April 2, 1963

Linda.

To you, one of the sweetest girls I've ever known. I'm glad to have you for a friend. Wish I had known you better in the years past. I count it as an honor to be called your friend. I'll say we've certainly had our fun and will have more. I'll never forget that night over at the Back "you remember" Trisha, Gary you and me. We had a "ball" that night. yes, I'll have to say we've had our day. I'm glad we are graduating this year, but it also brings sadness because I know when we graduate it won't ever be the same. Don't ever forget me. I could never forget you, you're certainly been a swell friend to me and I appreciate it. I'll always remember us as the "Seniors of the Back Table", won't you. We've certainly had some great times in BookKeeping, haven't we. I hope we haven't worried Mrs. Fulton too much, maybe someday she will be able to forgive us, I hope. Well, I guess we don't always get things our way. Don't ever forget me, I'm better known as the Rev's. Daughter and if you ever need a Reverend look me up and I'll see what I can do for you. Remember the "Ready made Family."

Love always.

Brenda Sparks

BELMONT HIGH SCHOOL SENIORS

Present

THE BELMONTIAN

OF

1963

Belmont Schools

Belmont, Mississippi

Photographs by — Robinson's Studio
Red Bay, Alabama
Printed by — Taylor Publishing Company
Dallas, Texas

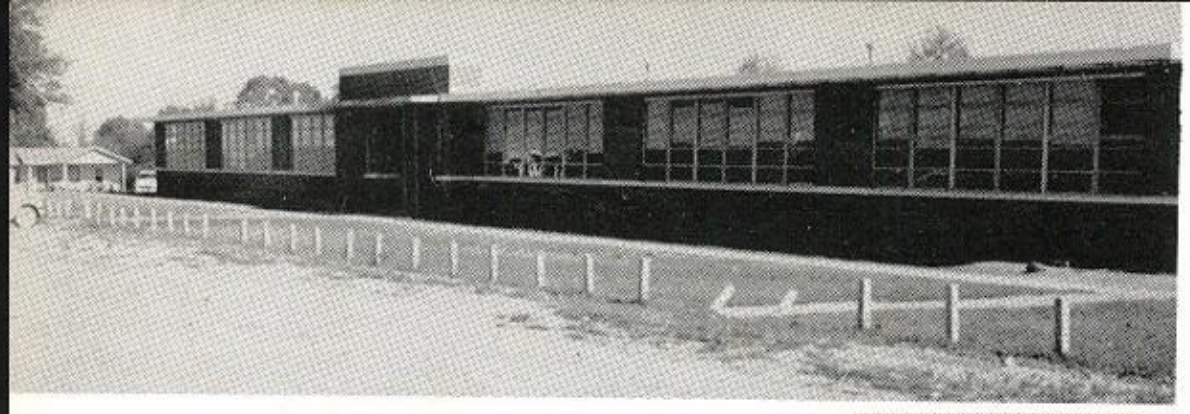

HIGH SCHOOL

JUNIOR HIGH

GRAMMAR SCHOOL

VOCATIONAL BUILDING

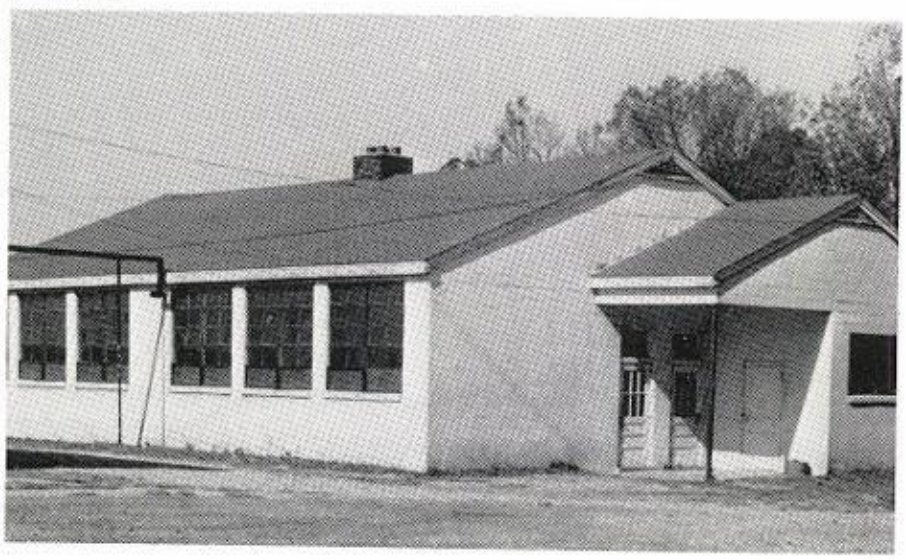

LUNCHROOM

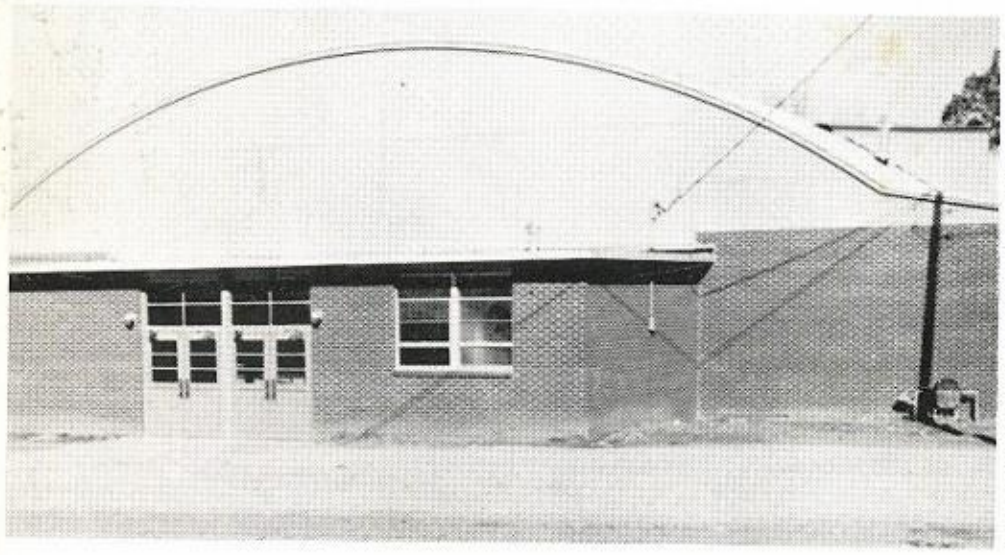

NEW GYM

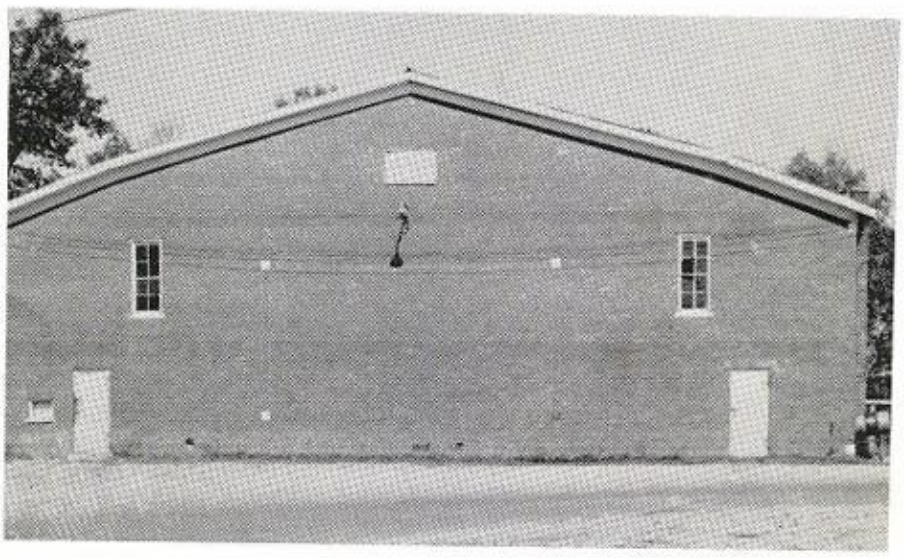

OLD GYM

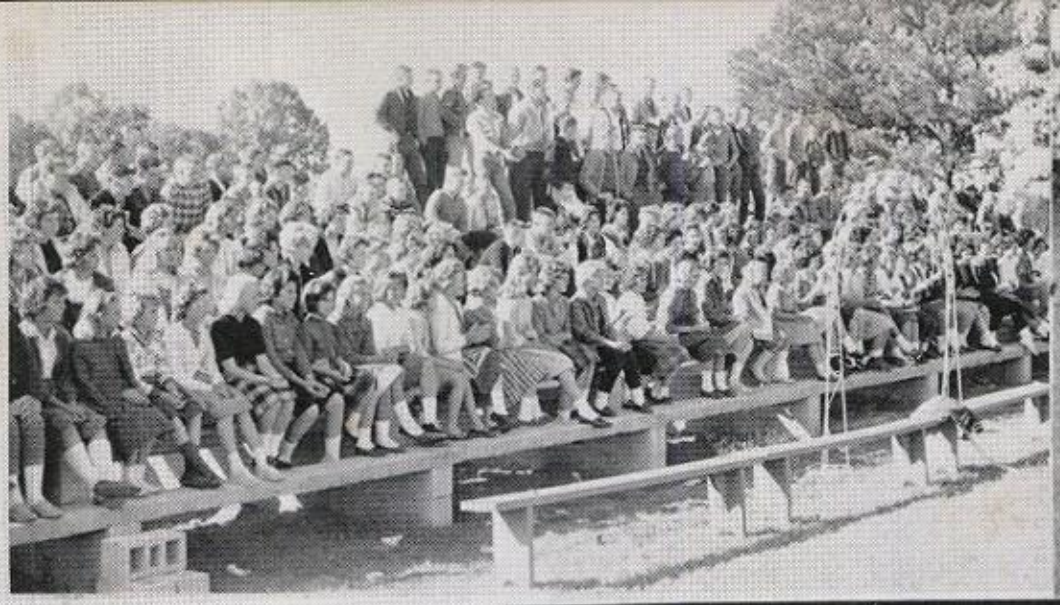

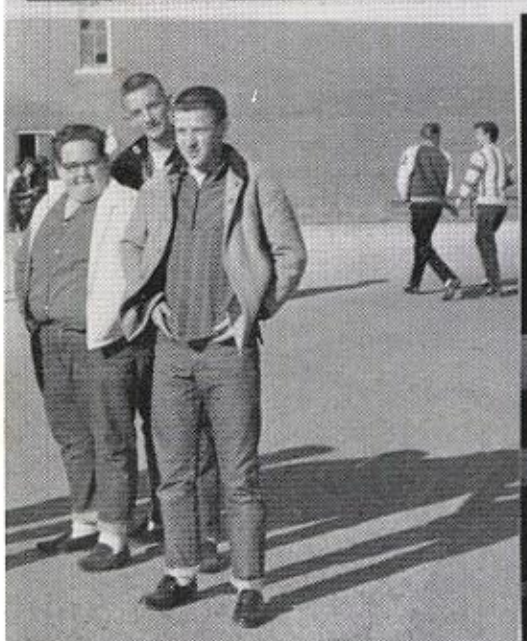

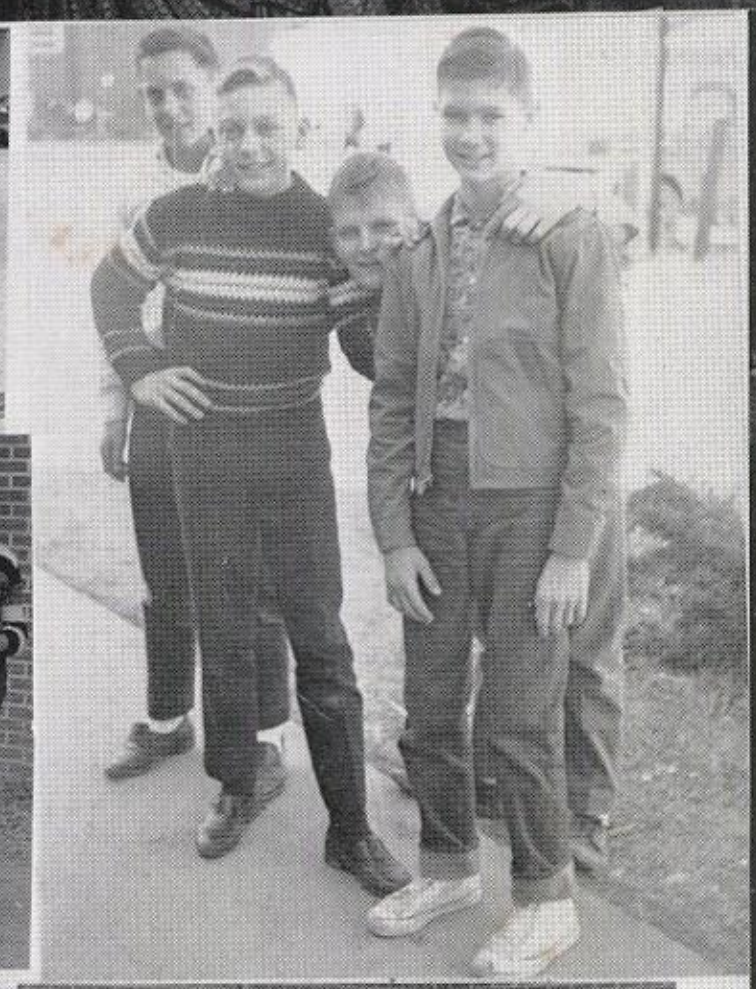

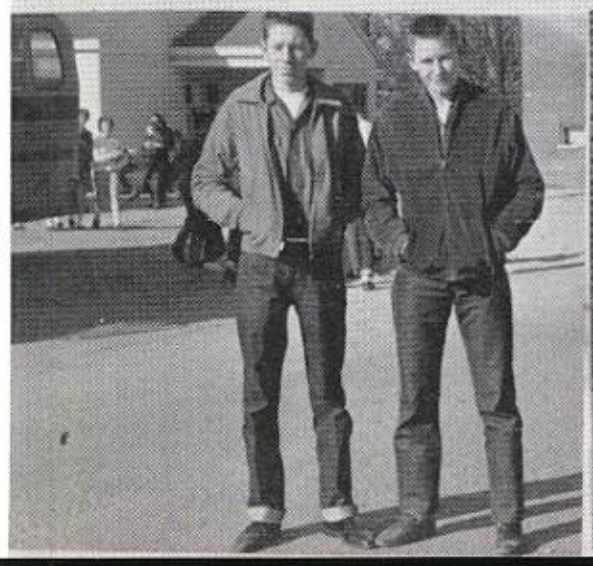

THE BELMONTIAN STAFF

Sue Sartain, Linda Clement, Mrs. Etha Mann, Sponsor, Patricia Ginn, and Carolyn Allen.

THE ADVERTISING GROUP

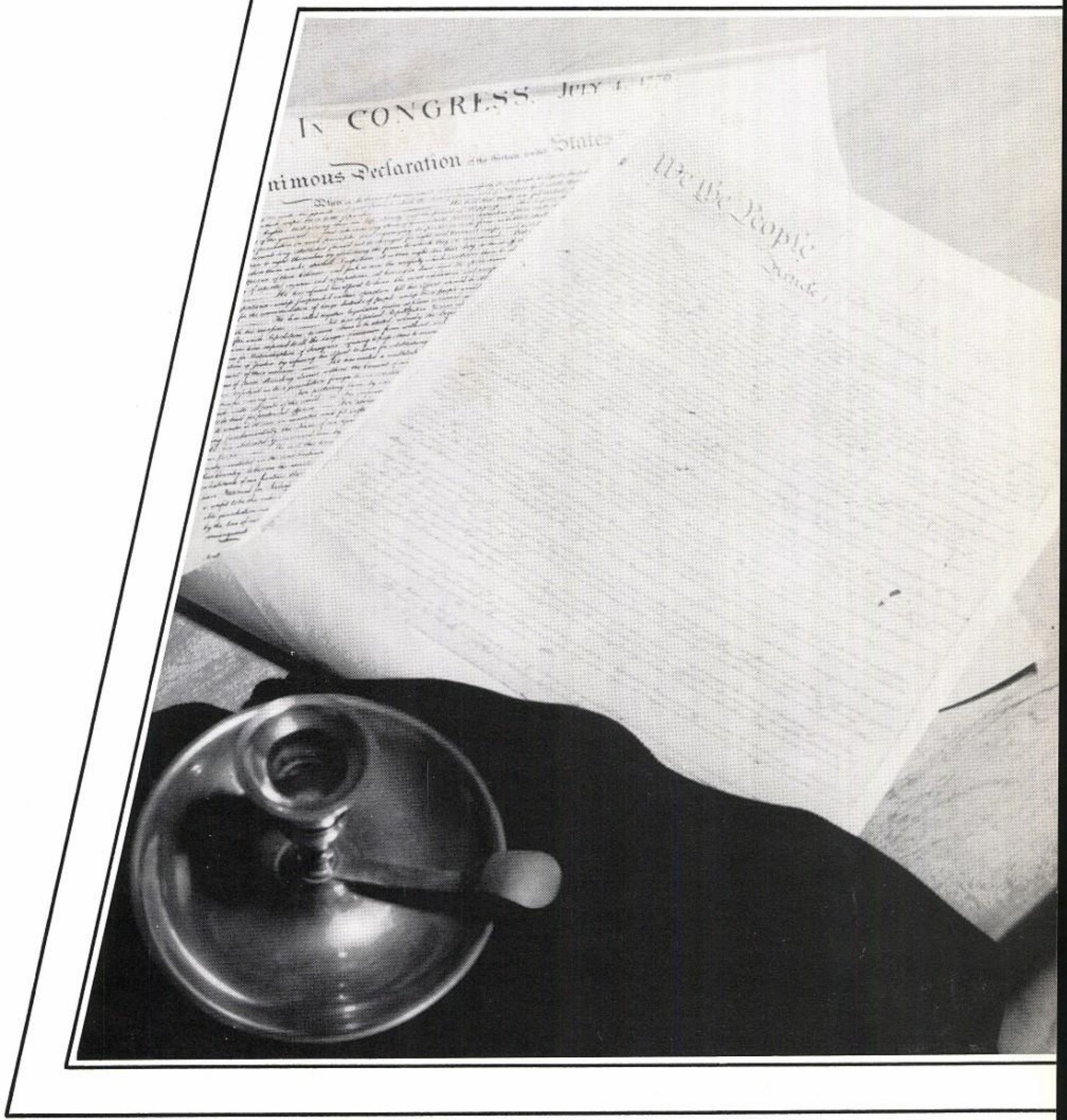

ADMINISTRATION

OUR PRINCIPAL

HE TALKS TO US AND TO THE PATRONS

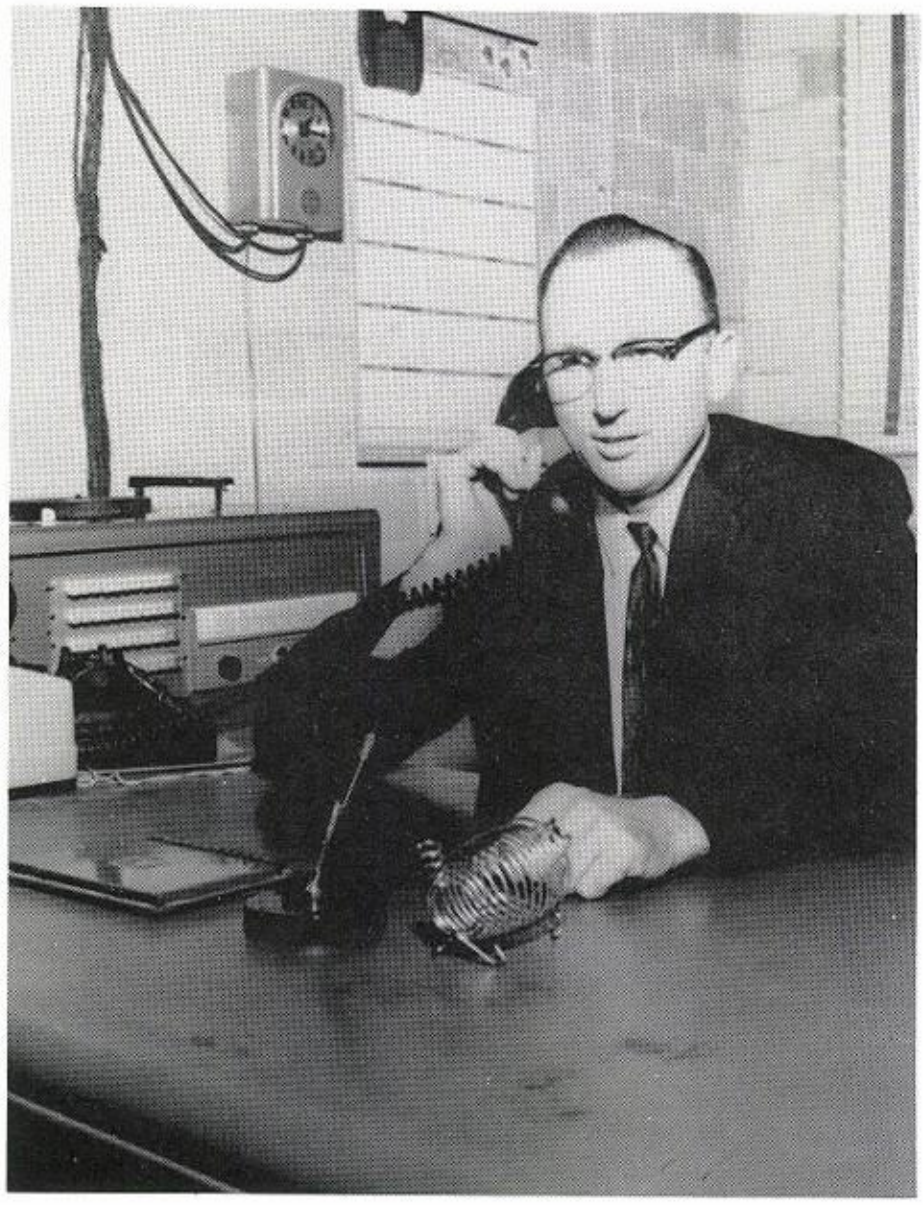

MR. W. L. WILSON

OFFICE HELPERS

PAULINE HENSON and VICKI DEATON

SUE BYRAM and BECKY CAIN

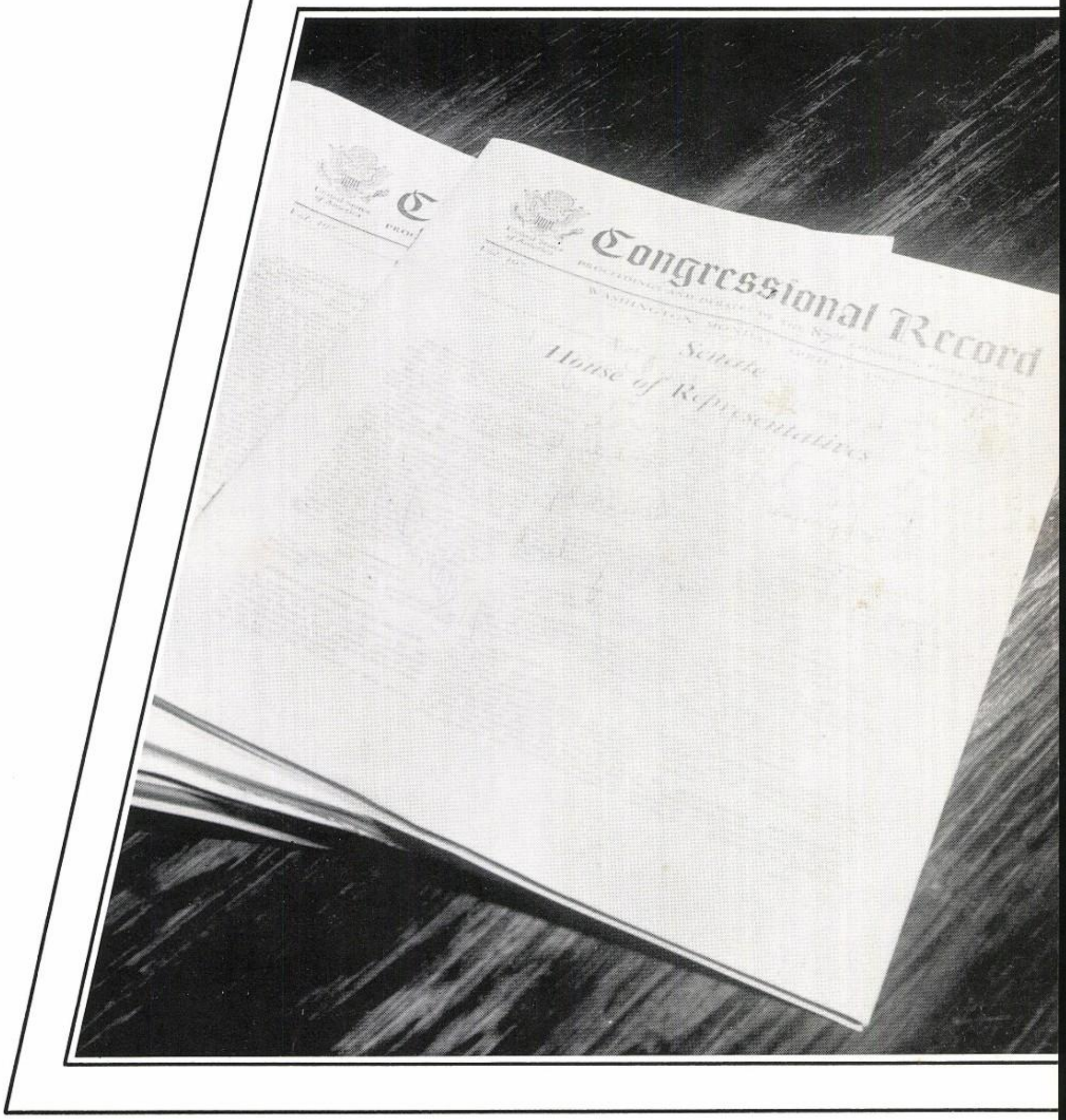

FACULTY

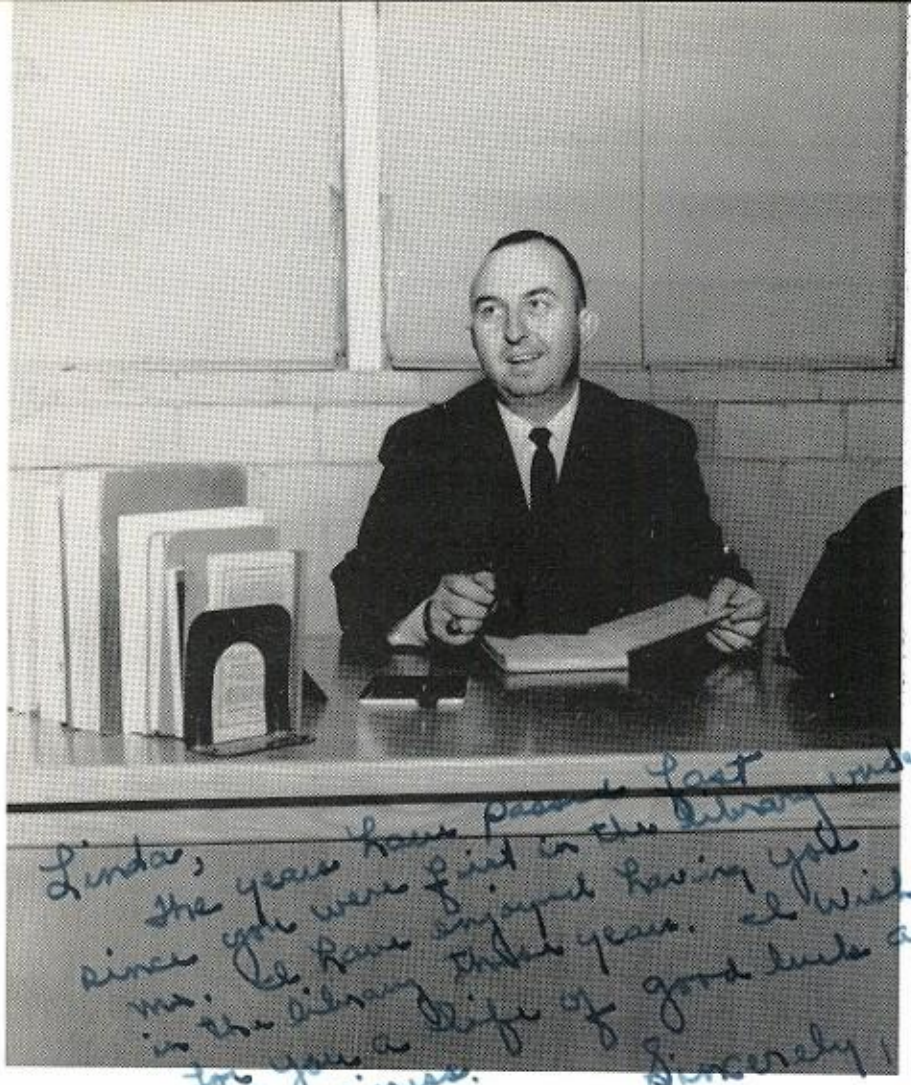

Linda,
The years have passed fast since you were first in the library under me. I have enjoyed having you in the library these years. I wish for you a life of good luck and happiness.
Sincerely,
Tommy Clark

MR. TOMMY CLARK
Librarian

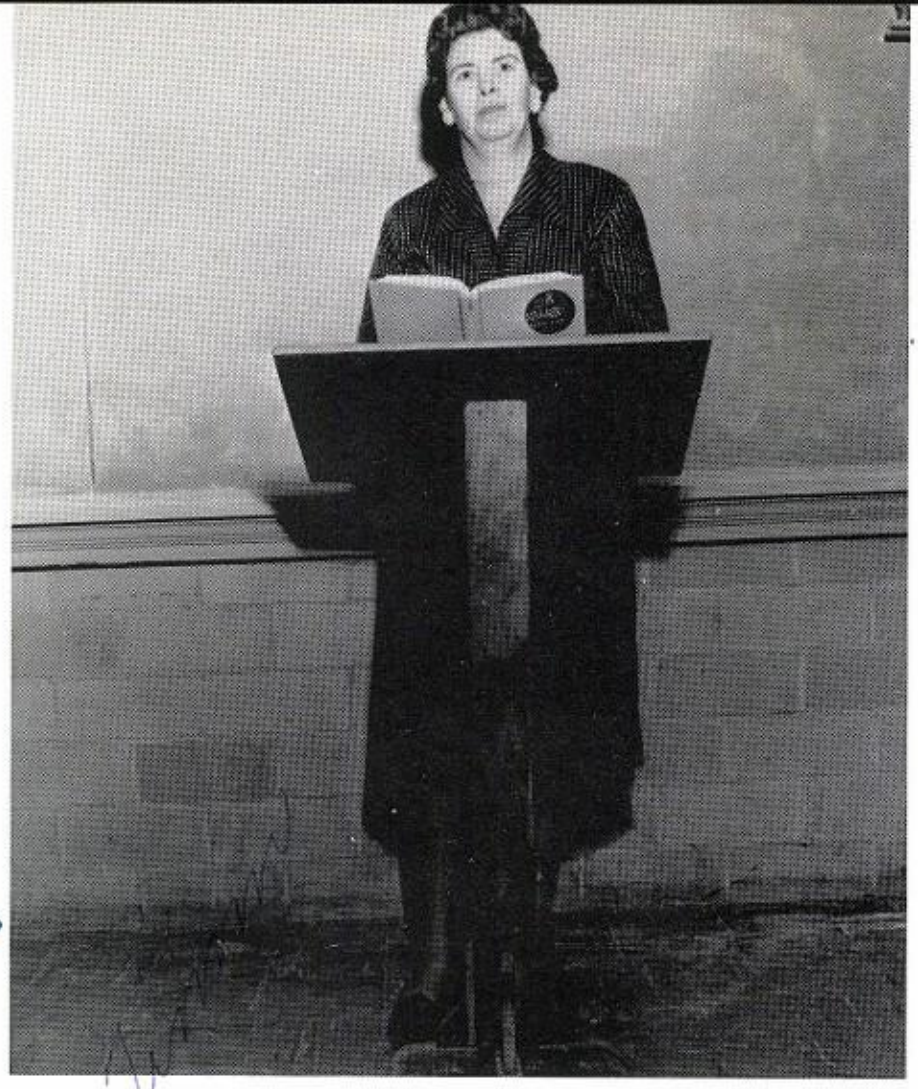

MRS. JOHN TRIMM
Junior High English

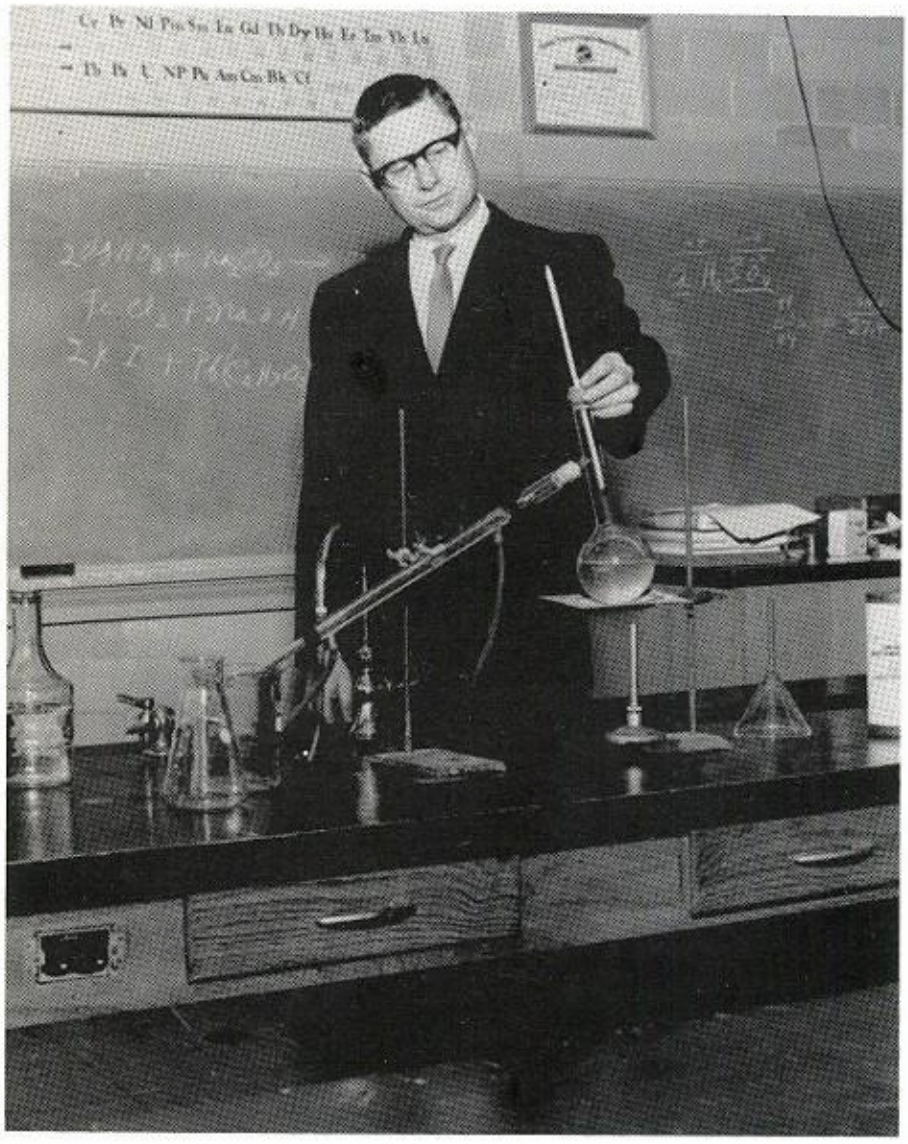

MR. ORVILLE HELTON
Science and Mathematics

MRS. ORVILLE HELTON
Mathematics

MRS. J. P. FULTON, JR.
Commercial

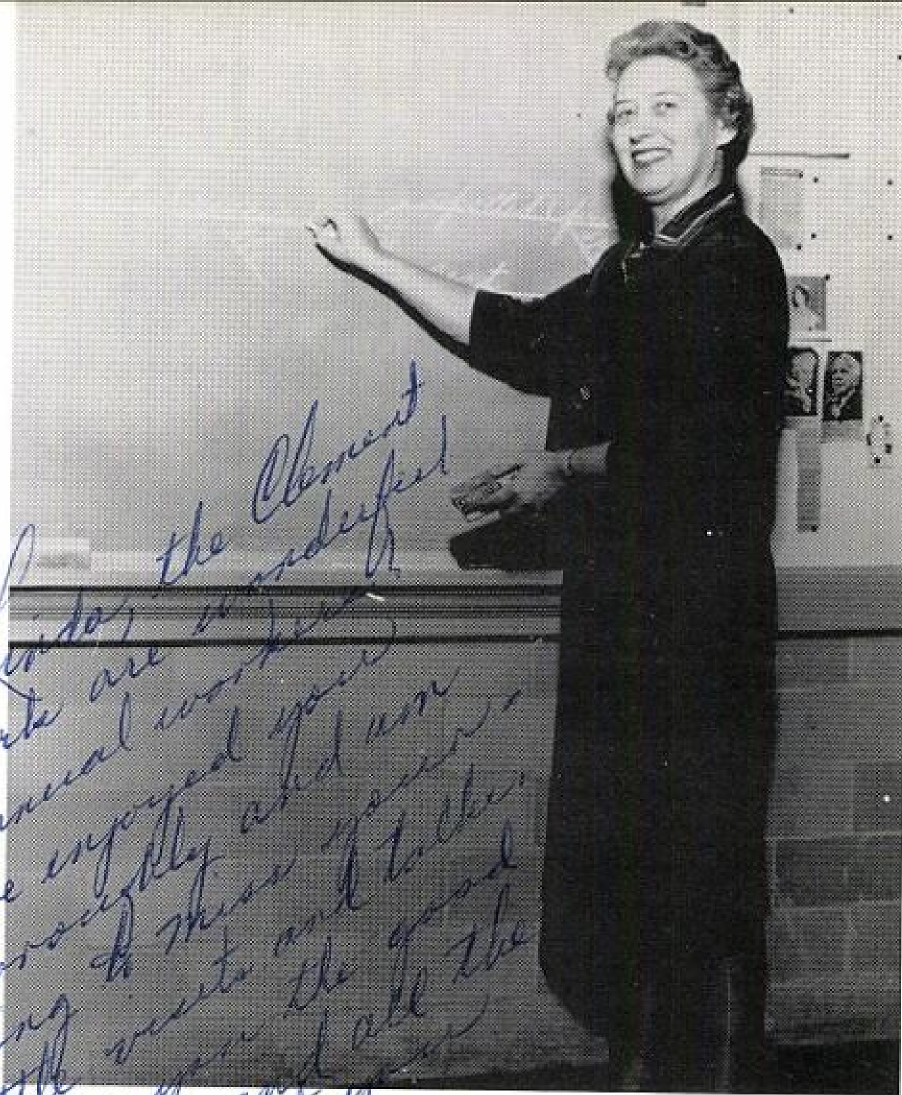

MRS. ETHA MANN
High School English

Linda, the Clement girls are wonderful annual workers. I've enjoyed you thoroughly and am going to miss your little visits and talks. I wish for you the good things of life and all the happiness that you can take care of. Ruth Mann

MR. CECIL GRAHAM
Social Studies and Coach

MR. JAMES GRAY
Social Studies and Coach

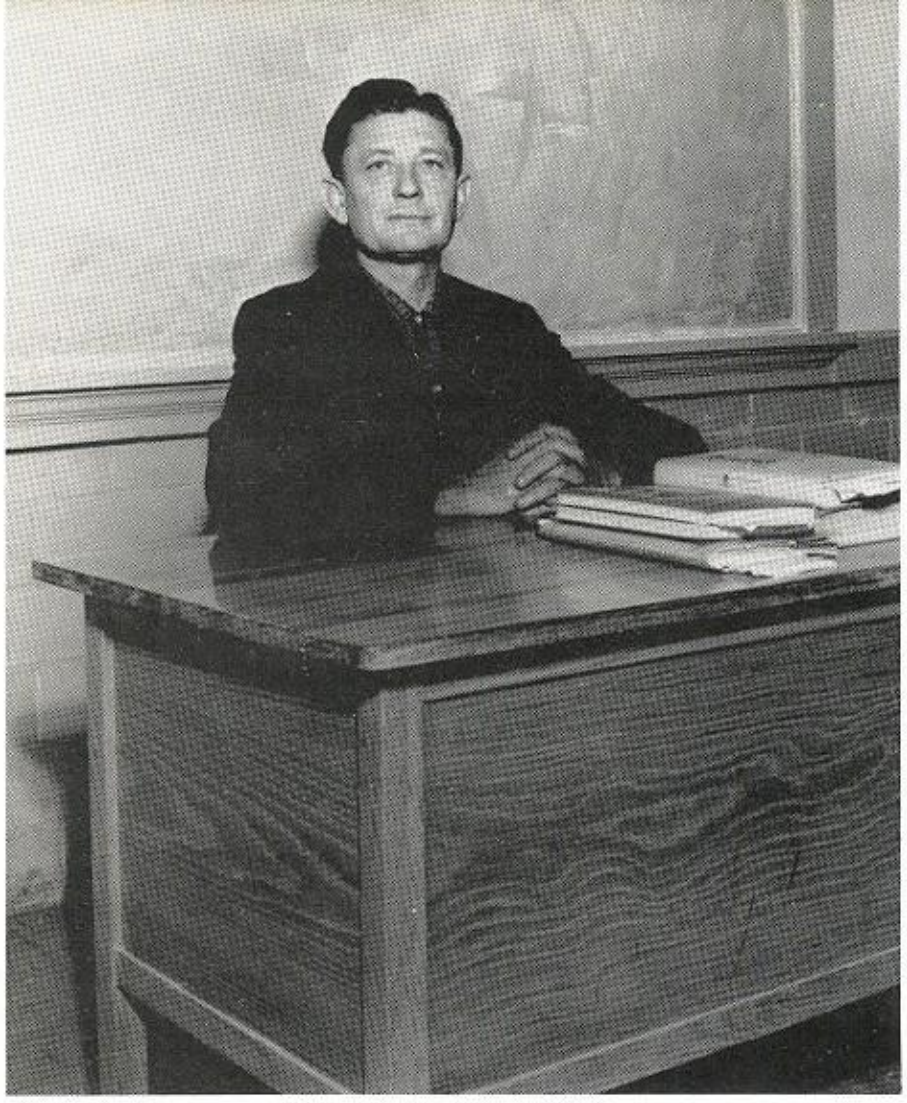

MR. EARL ALEXANDER
Agriculture

MRS. ELVIN GRAHAM
Home Economics

MR. HAROLD DAVIS
Junior High History

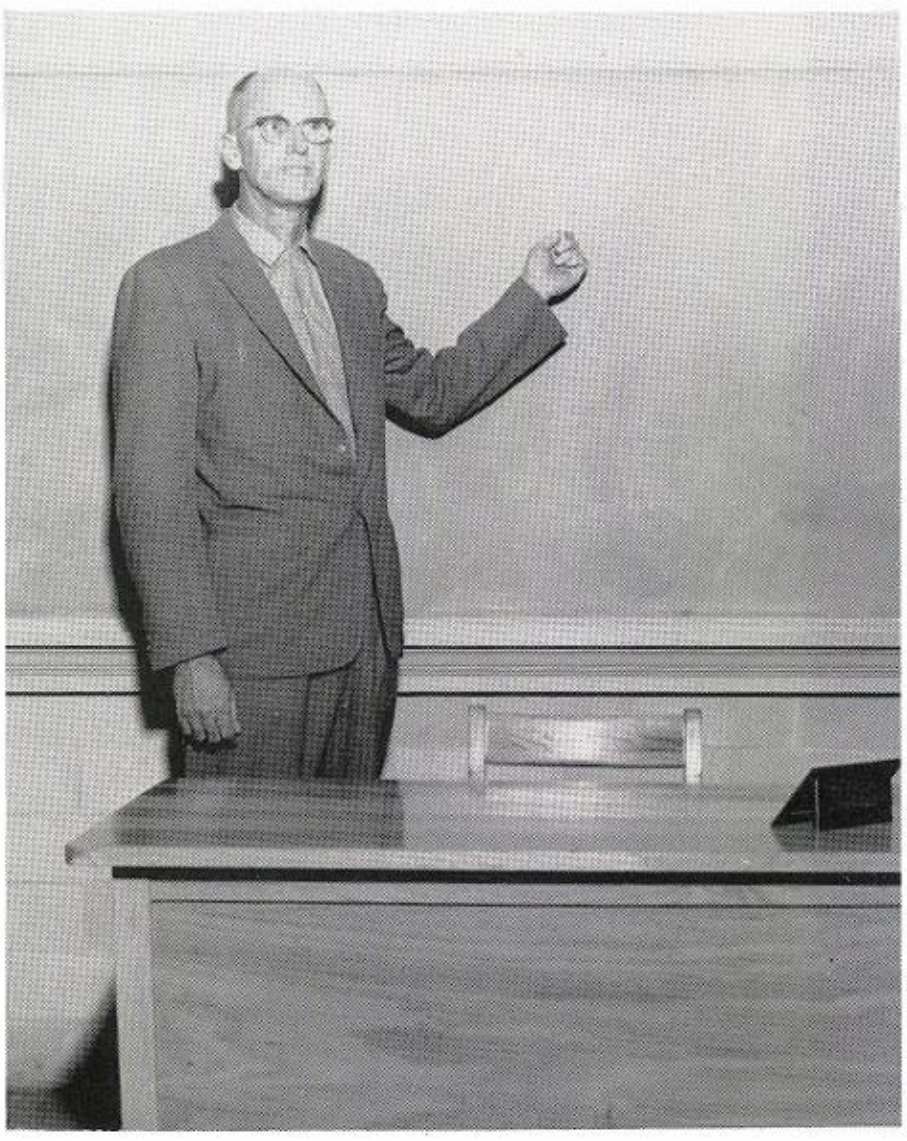

MR. MARVIN BUTLER

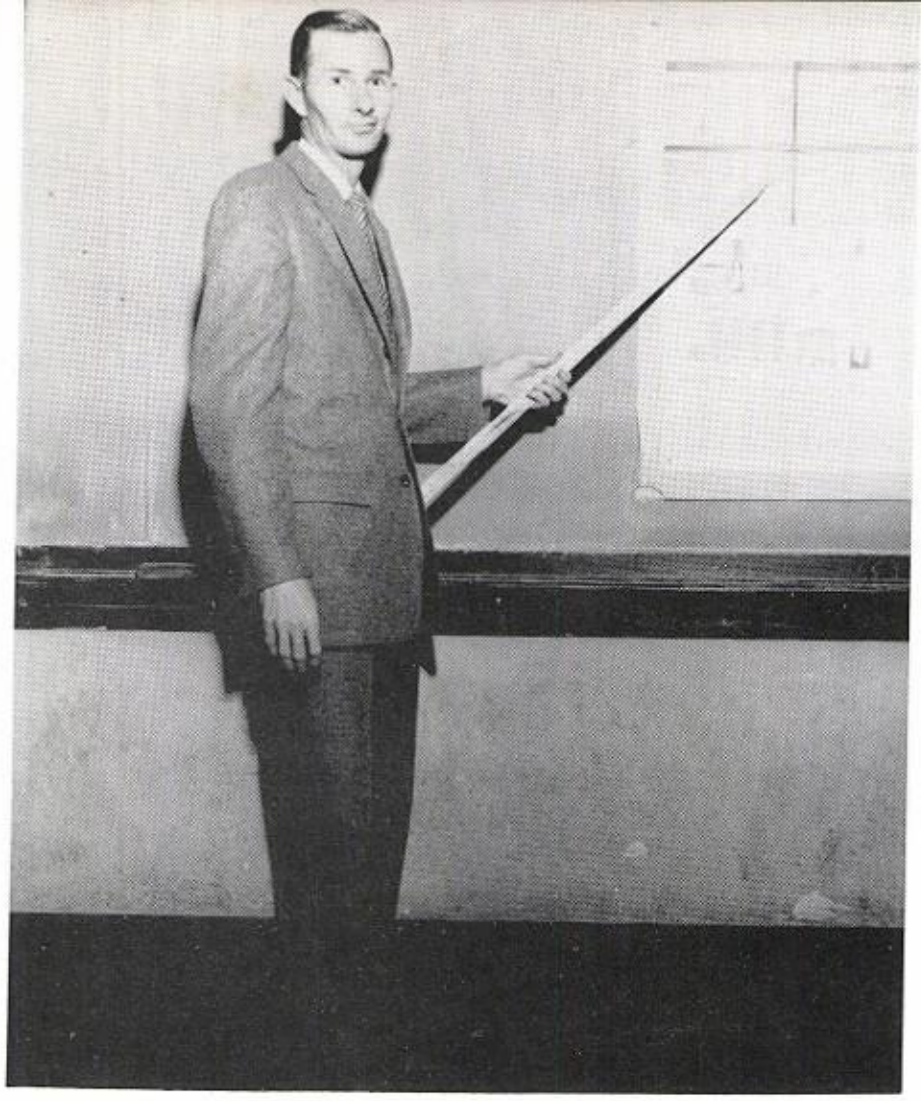

MR. BILLY PATTERSON
Junior High Science

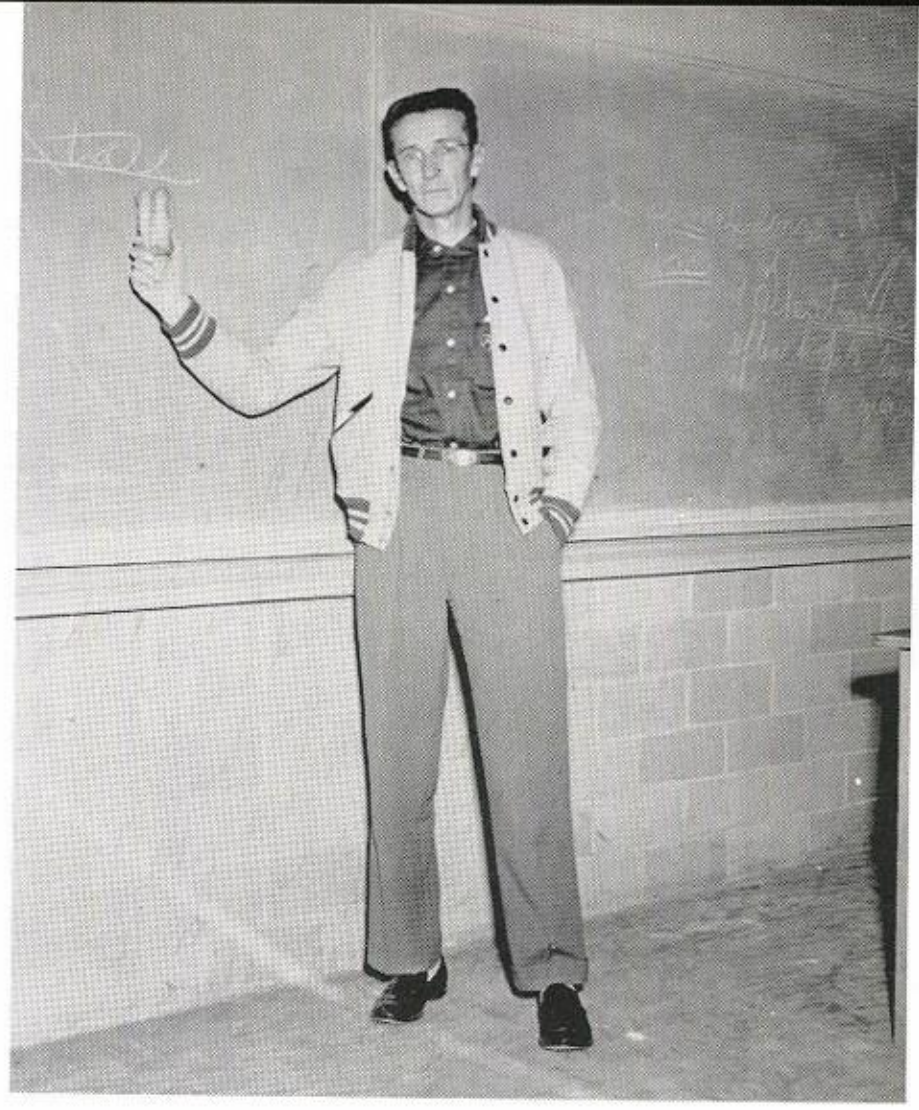

MR. T. D. OWENS
Junior High English
Junior High Coach

MRS. JESSE COMER
Junior High Social Studies

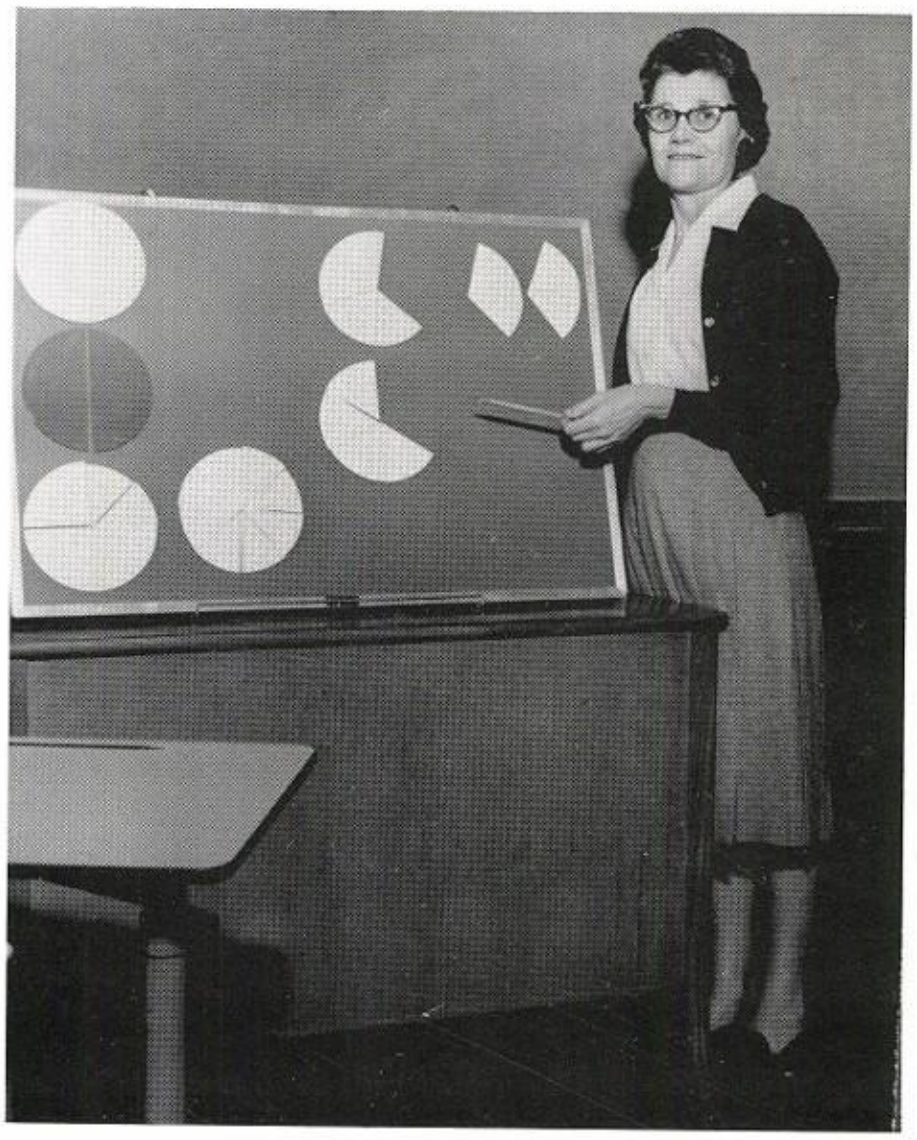

MISS BESSIE MONTGOMERY
Junior High Mathematics

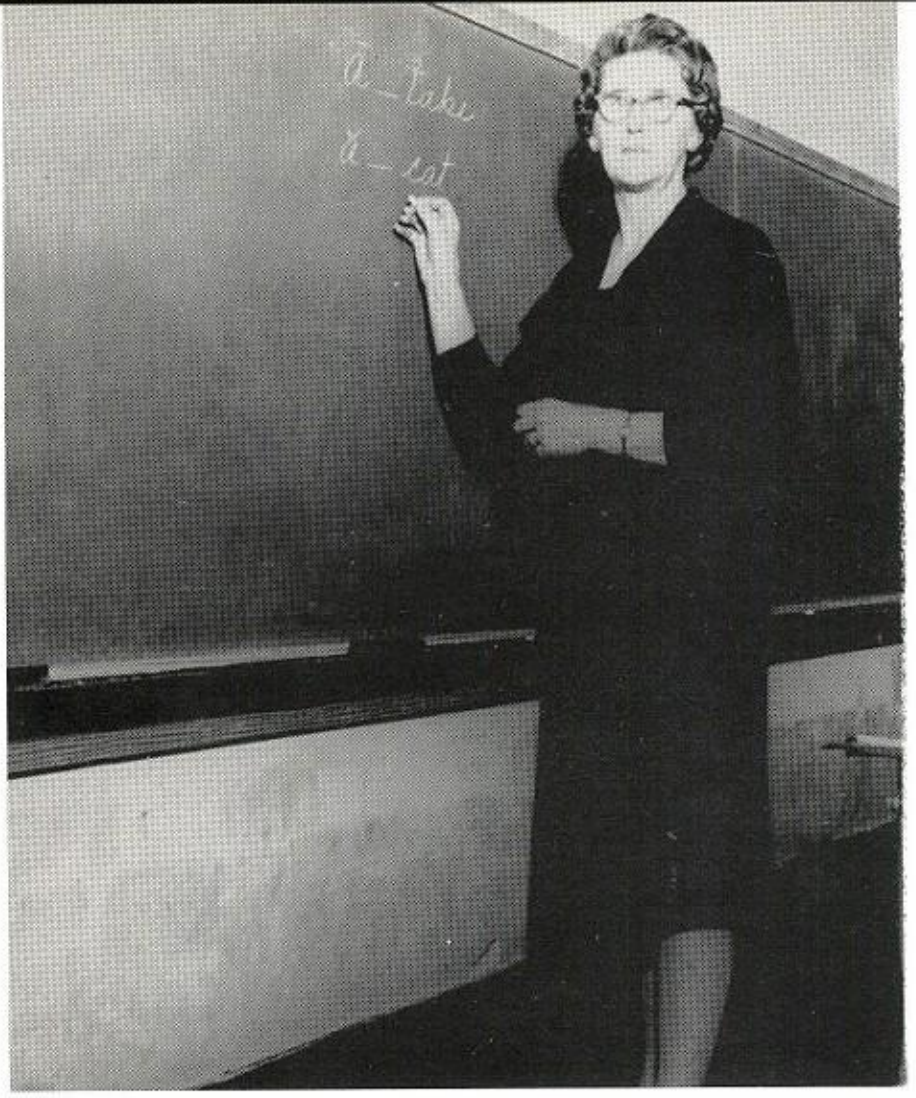

MRS. O. E. BOSTICK
Fifth Grade

MRS. E. L. BOSTICK
Fifth Grade

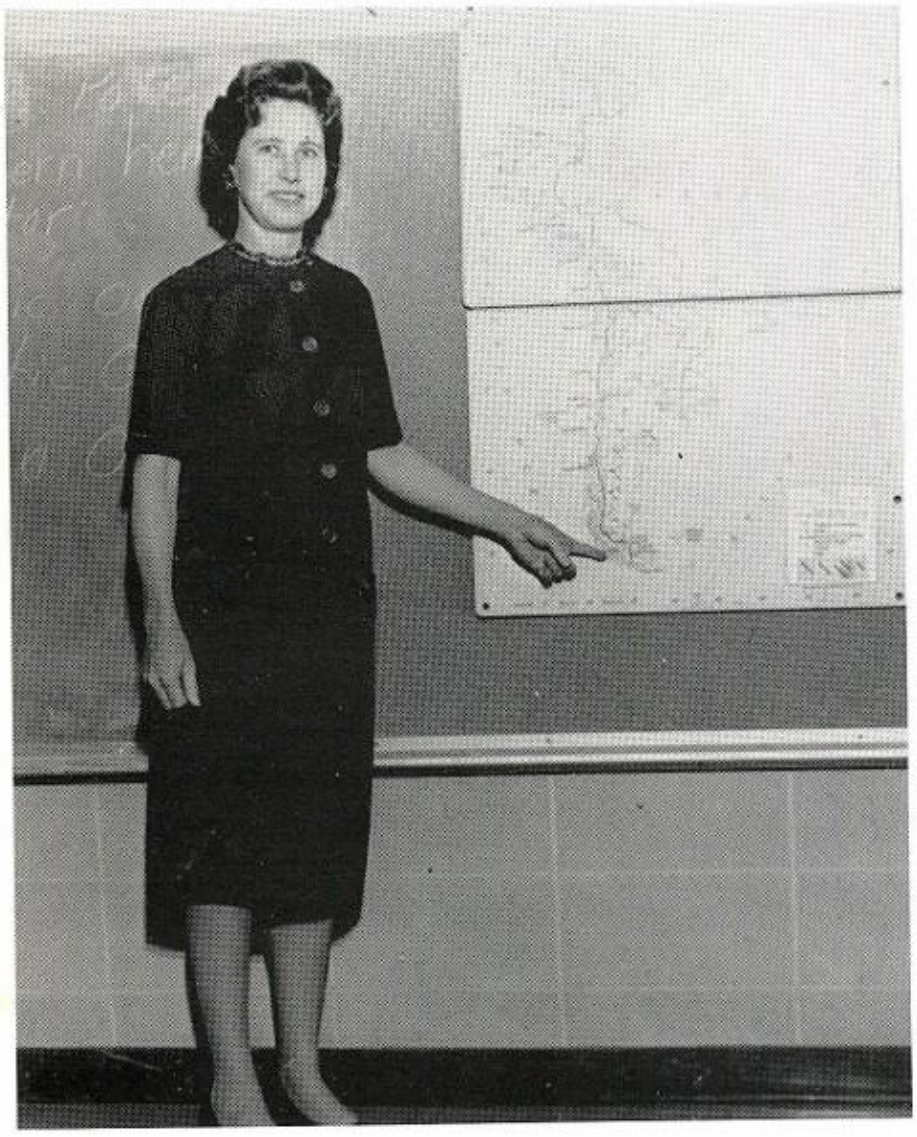

MRS. HERSHELL HARRIS
Fourth Grade

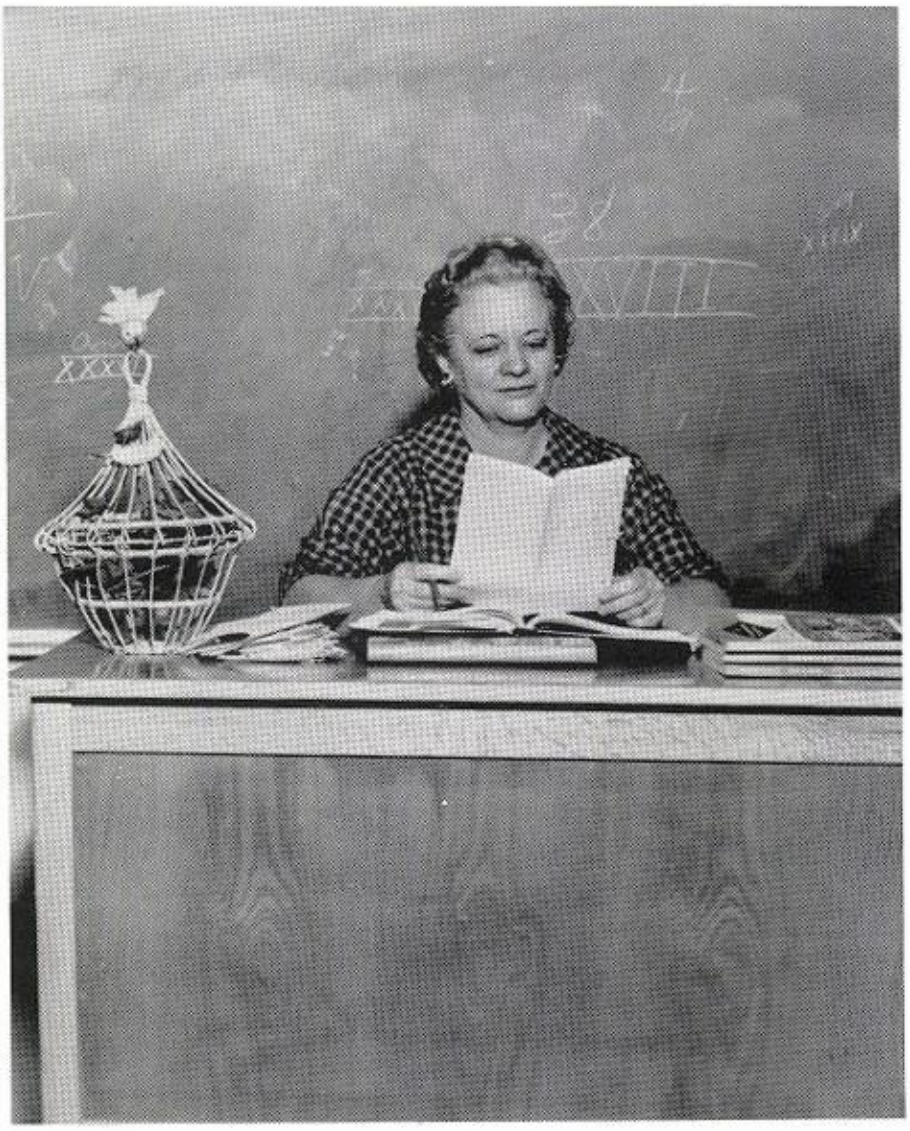

MRS. BREWER MOORE
Fourth Grade

MRS. E. R. WARREN
Third Grade

MRS. W. B. PATTON
Third Grade

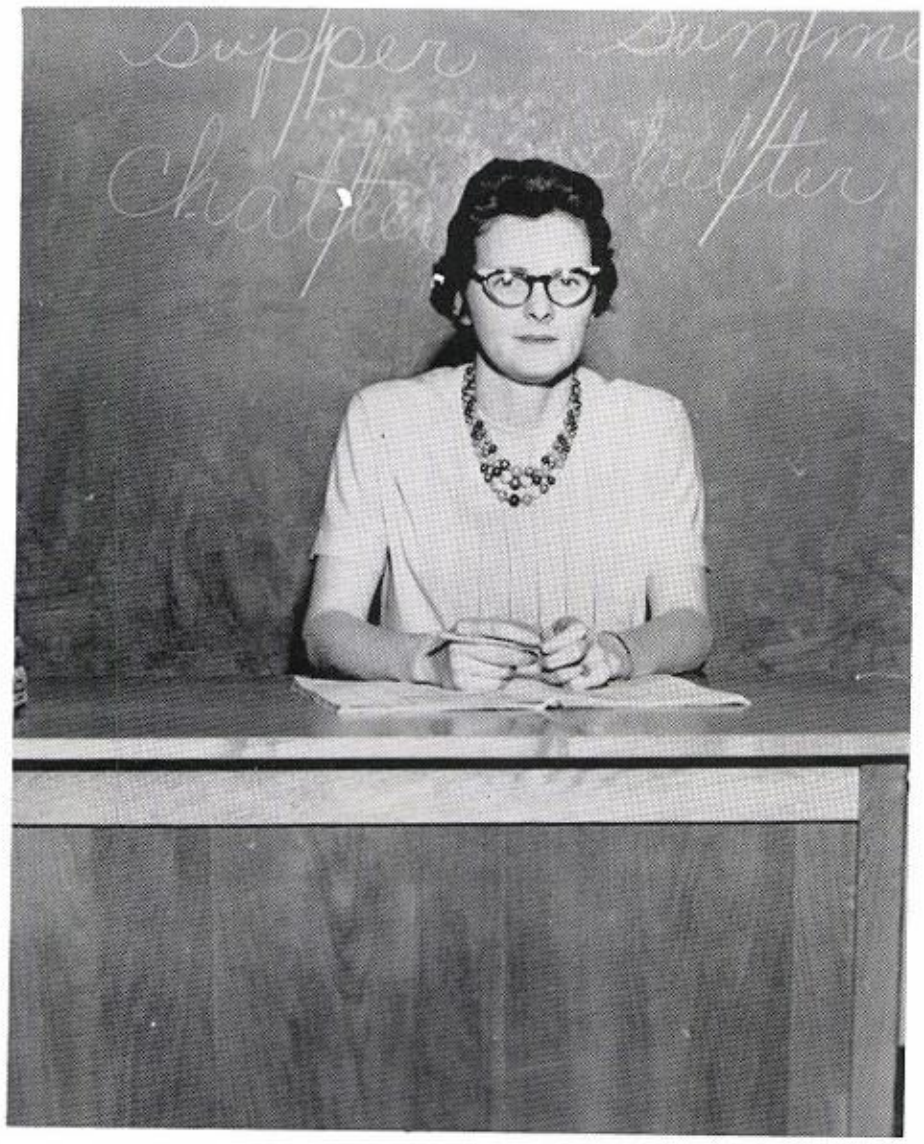

MRS. PRESTON MALONE
Third Grade

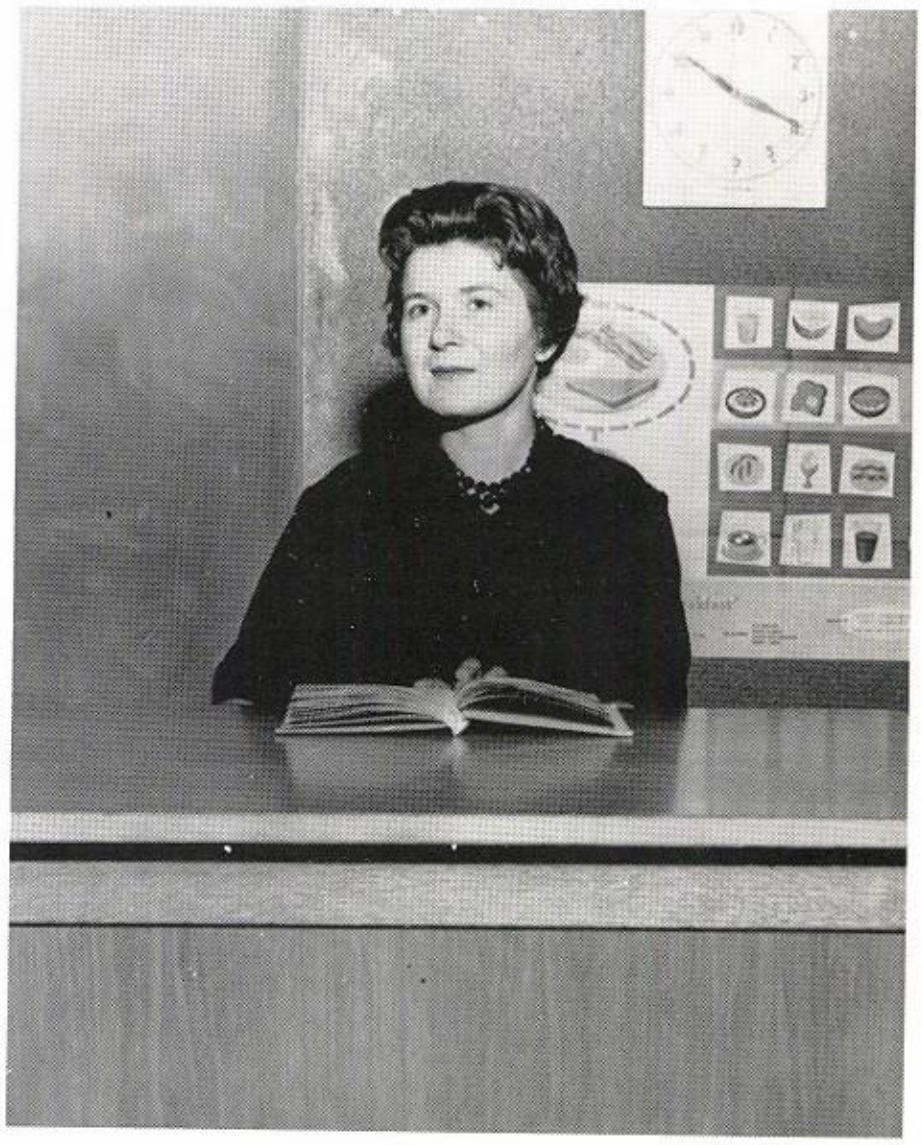

MRS. JIMMY WILSON
Second Grade

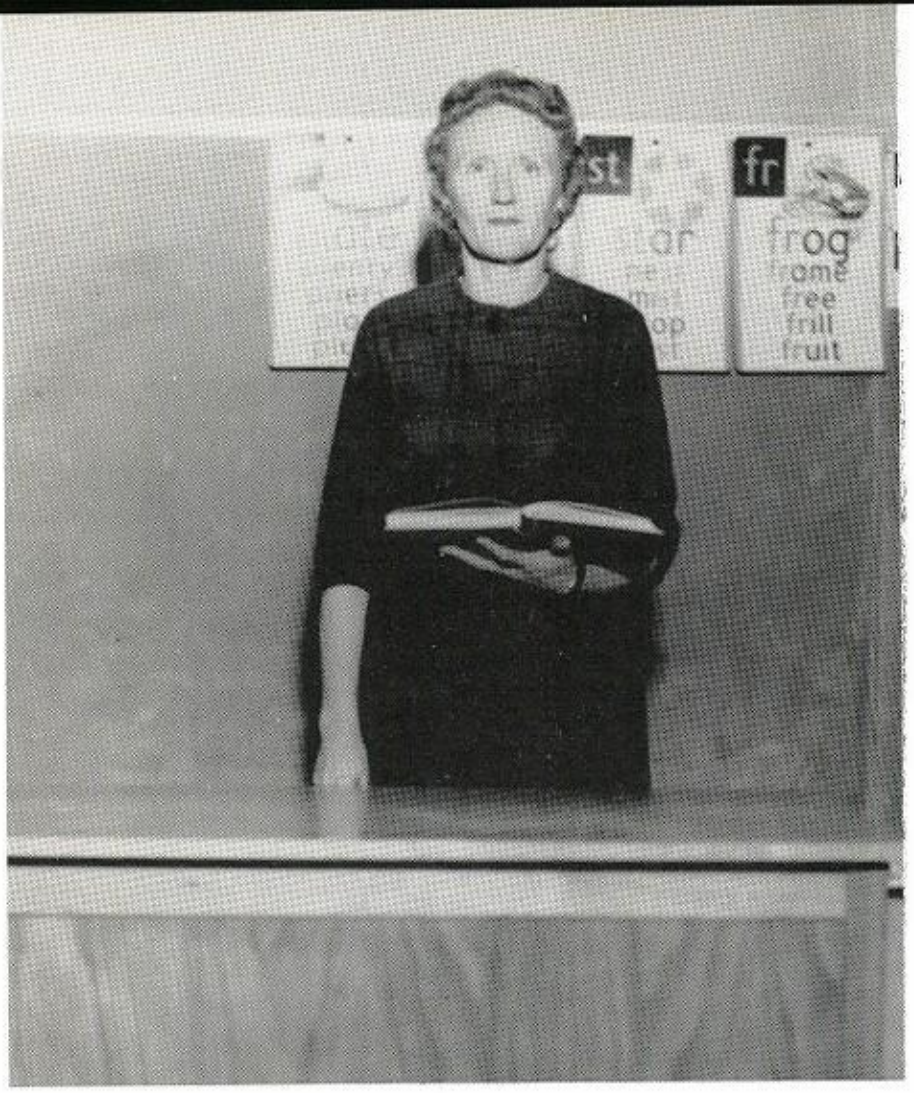

MISS LOUISE NORTHCUTT
Second Grade

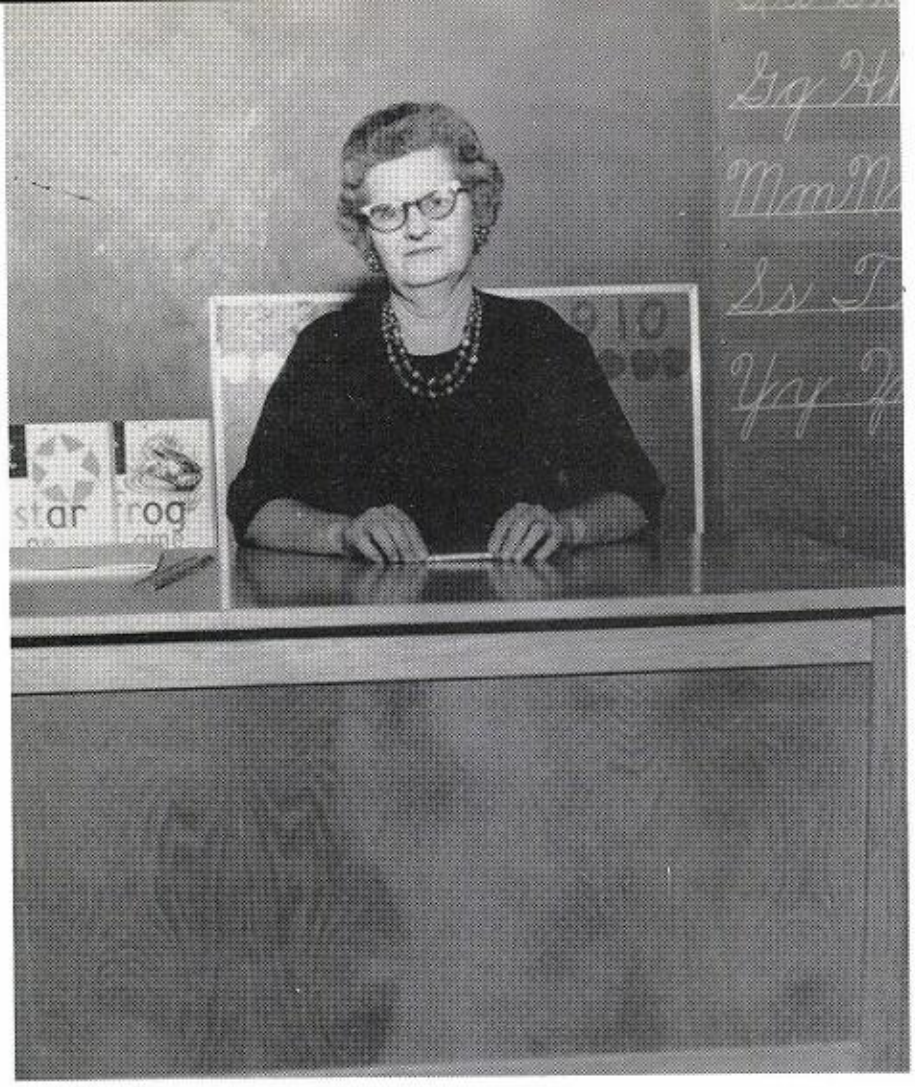

MRS. E. C. CLARK
Second Grade

MISS MYRTLE LAMBERT
First Grade

MISS VERA JOHNSON
First Grade

MRS. FLAVOUS LAMBERT, JR.
Music

MRS. CHARLES BEASLEY
Music

THE LADIES WHO FEED US!

Miss Pernie Moore, Mrs. Jeff Cook, Mrs. Willie Gentry, Mrs. Reba Deaton, Supervisor, Mrs. Carter Segars, Mrs. Quinton Cunningham, and Mrs. Quitman Strickland.

OUR CUSTODIANS

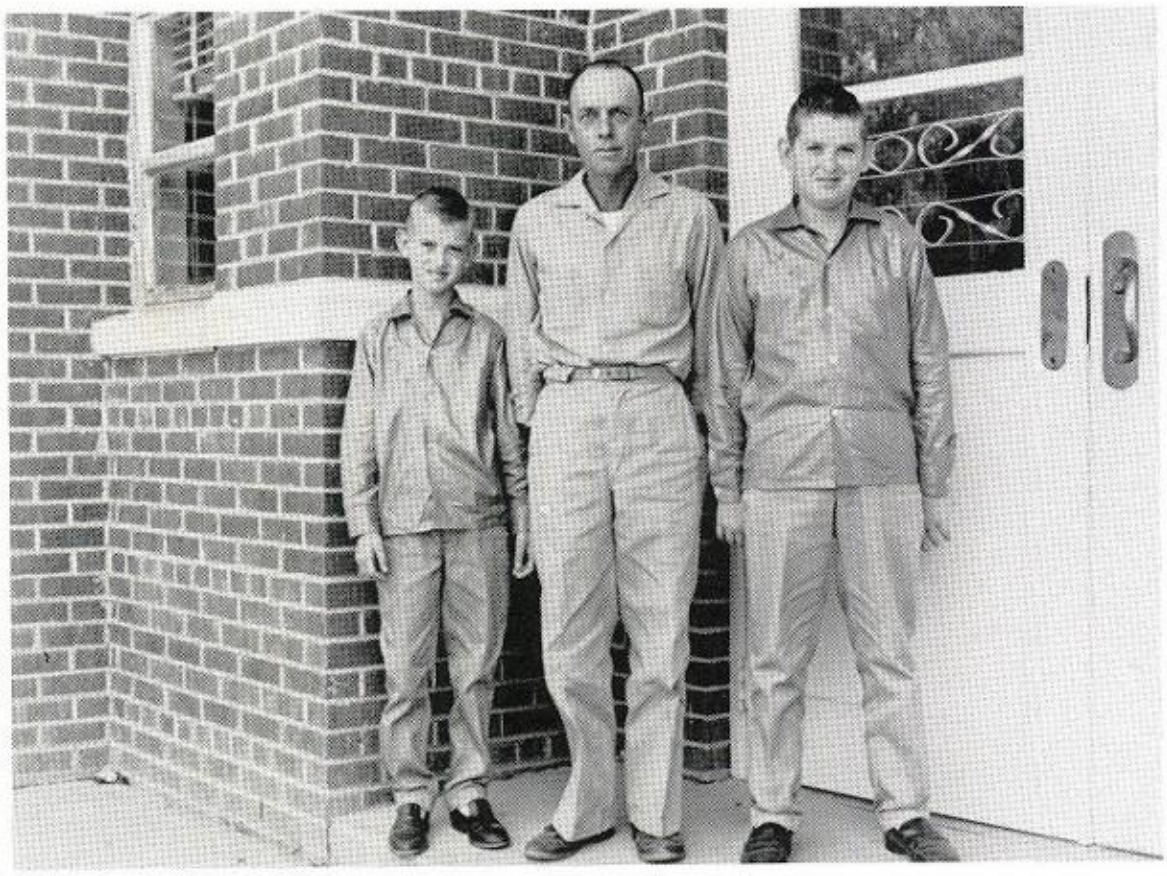

MR. R. L. MOODY AND SONS, TOMMY and J. W.

OUR BUS DRIVERS

KNEELING, left to right: Dexter Byram, Arlis Goodwin, Sid Wilson, Brooks Holcomb, and W. A. Deaton.
STANDING, left to right: O. B. Ginn, Clyde Flurry, Oco Horn, Grady Taylor, Elton Bostick, and Noel Caveness.

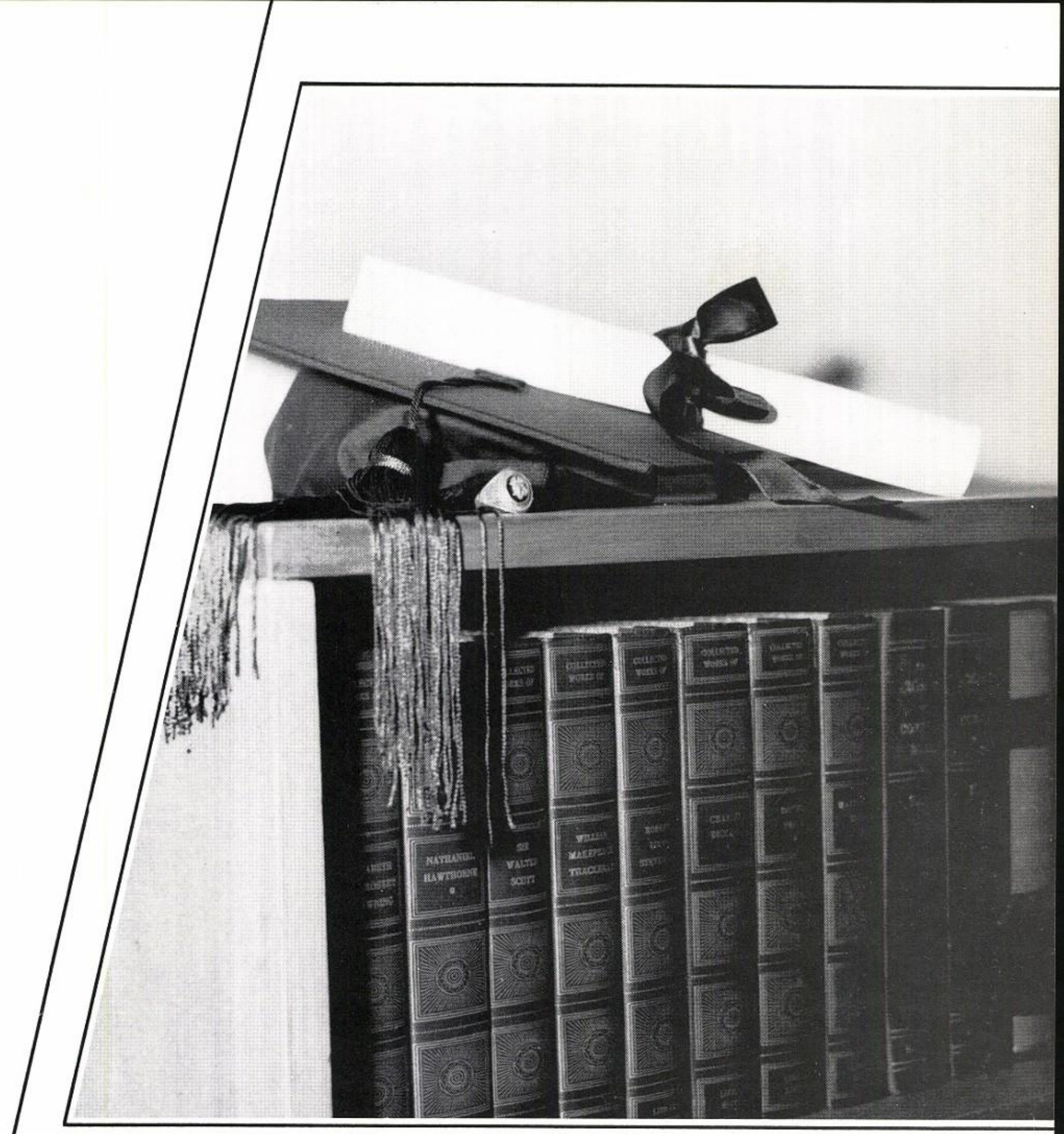

SENIORS

SENIOR CLASS OFFICERS

JERRY CLINGAN - President
GARY TAYLOR - Vice-President
LINDA CLEMENT - - - - - - - - - - - - - - - - - - Secretary-Treasurer
ROBERT ALLEN - Reporter
SPONSORS - Mrs. J. P. Fulton, Jr.
Mrs. John Trimm

MEMBERS

JACK ALEXANDER

Football 1,2,3,4; Homecoming Escort; F.F.A. 2,3, 4; Reporter 3; Sentinel 4; State F.F.A. Convention Delegate; 4-H Club 1,2; Secretary 2; Annual Staff 4; Baseball 1,2,3,4.

CAROLYN ALLEN

F.H.A. 1,2,3,4; 4-H Club 1,2,3; F.B.L.A. 3; Graduation Usher 3; School Paper Staff 3; Annual Staff 4.

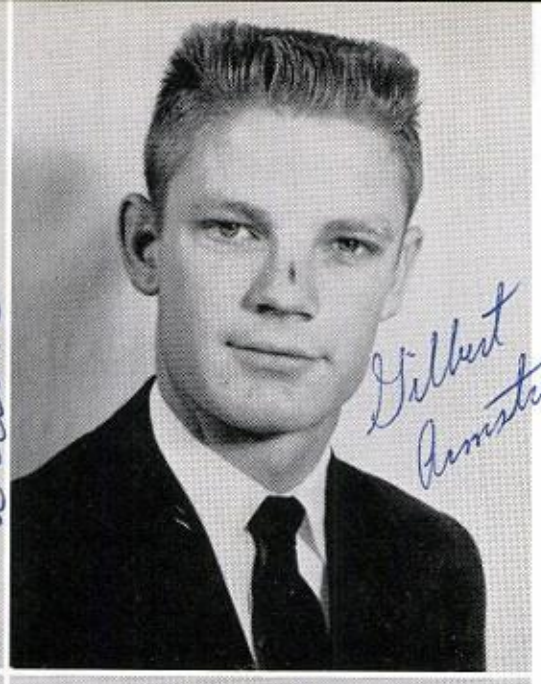

ROBERT ALLEN

Football 1, 2, 3, 4; Lineman of the Year 4; Who's Who 4; Class Officer 4; Annual Staff 4; Baseball 1,2,4; Beta Club 3,4; 4-H Club 1,2,3,4; Junior Play; Paper Staff 3; Graduation Usher 3; F.B.L.A. 3; Carnival King 2.

GILBERT ARMSTRONG

F.F.A. 1,2,3,4; 4-H Club 1, 2, 3, 4; Basketball 1, 2, 3,4; Captain 4; F.H.A. Beau 4; F.F.A. V.-P. 3.

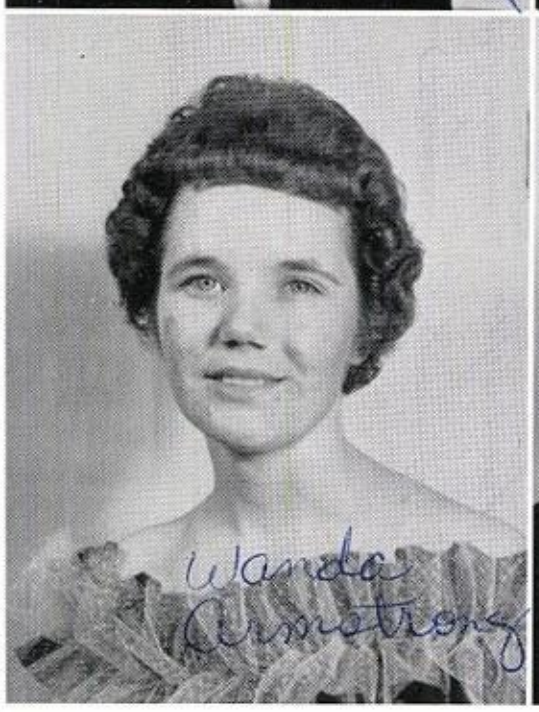

WANDA ARMSTRONG

F.F.A. 1,2,4; 4-H Club 1; Beauty Review Usher 4; Annual Staff 4.

JERRY BATES

F.F.A. 2,3; Baseball 1,2,3,; Basketball 2,4; 4-H Club 1,2,3,4.

RONNIE BOSTICK

F.F.A. 1,2,3,4; Reporter 2; Vice-President 4; Football 3,4; Basketball 2,3; Class Officer 2; Who's Who 4; 4-H Club 1; Baseball 3,4.

LINDA CLEMENT

F.H.A. 1,2,4; President 4; Basketball 2,3; F.B.L.A. 3; Reporter 3; Who's Who 3,4; 4-H Club 1,2,3; Class Officer 3,4; Annual Staff 4; Paper Staff 3; Beauty Review 4; Junior Usher.

JERRY CLINGAN

F.F.A. 1,2,3,4; Vice-President 2, President 3, Reporter 4, State Farmer 3, Chapter Public Speaker 3; 4-H Club 3; Beta Club 3,4; Jets Club 4; President 4; Class Officer 3,4; Halloween King 4; Who's Who 4; Homecoming Escort 4; Usher 3.

HARMON DAVIS

Football 2,3,4; 4-H Club 3,4; Officer 4; F.F.A.; Who's Who 4.

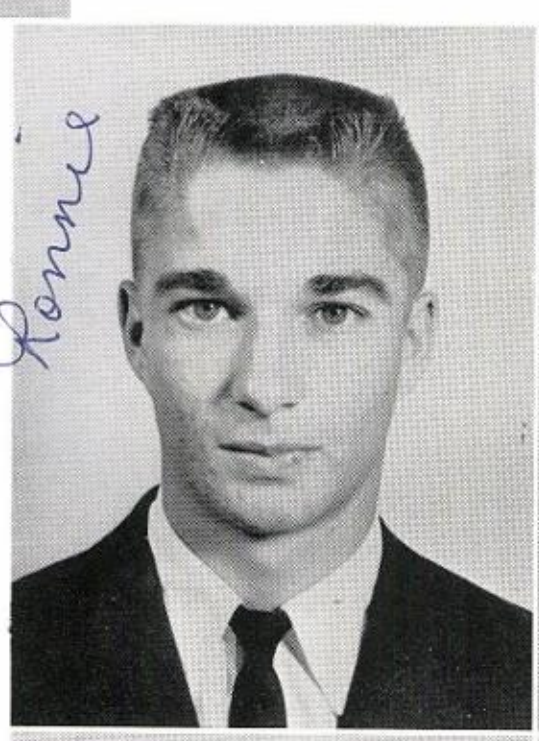

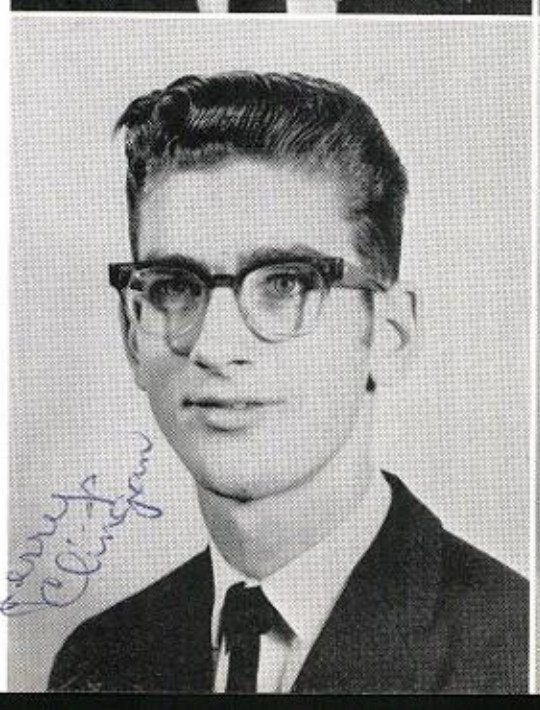

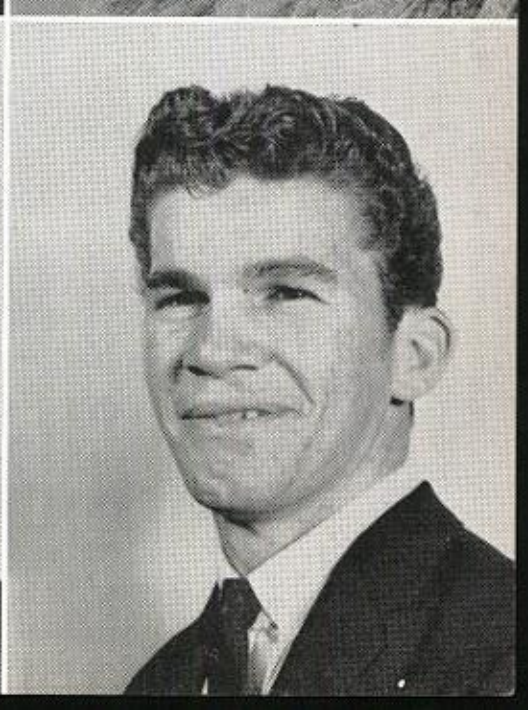

VICKI DEATON

F.H.A. 1,2,3; Beta Club 1,2,3,4; 4-H Club 1,2,3, 4; Officer 2,3; Song Leader; Pledge Leader; Carnival Queen 2; Junior Play; Annual Staff 4.

JIMMY EPPS

F.F.A. 1,2,3,4; 4-H Club 1,2; Football 1; Class President 2; Annual Staff 4; Assistant F.F.A. Officer 3,4.

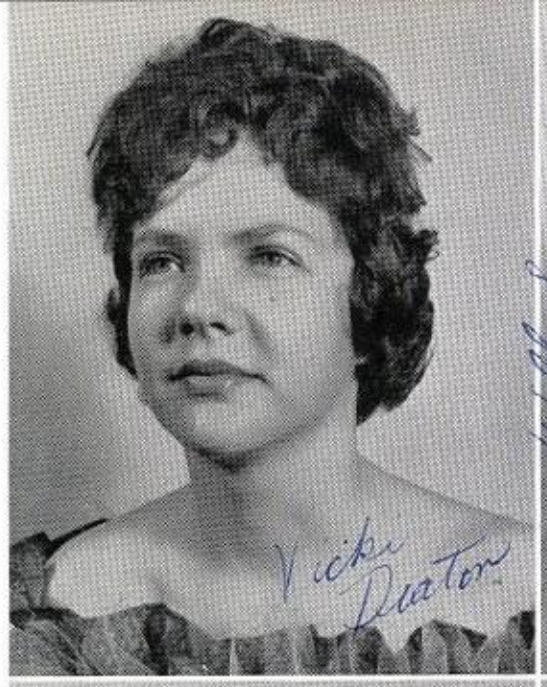

NANCY FANCHER

4-H Club 1,2,3,4; F.H.A. 1,2,3,4.

PATRICIA GINN

F.H.A. 1,2,3; F.B.L.A. 3; 4-H Club 1,2,3; Cheerleader 3; Basketball 1,2,3; Junior Play; Beauty Review 4; Annual Staff 4.

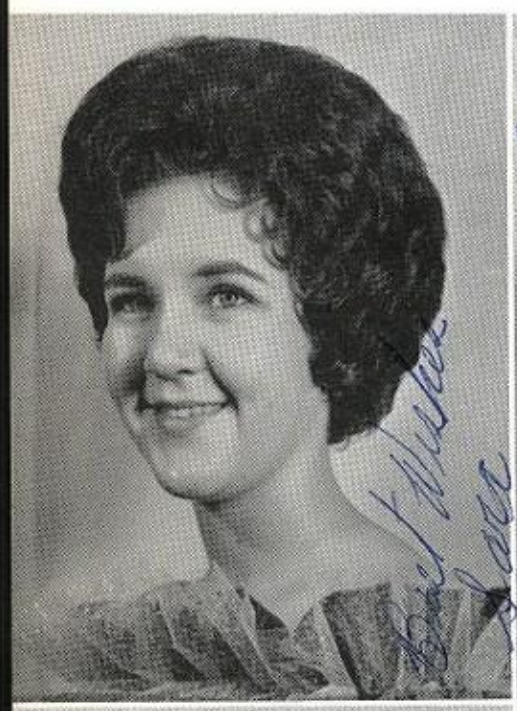

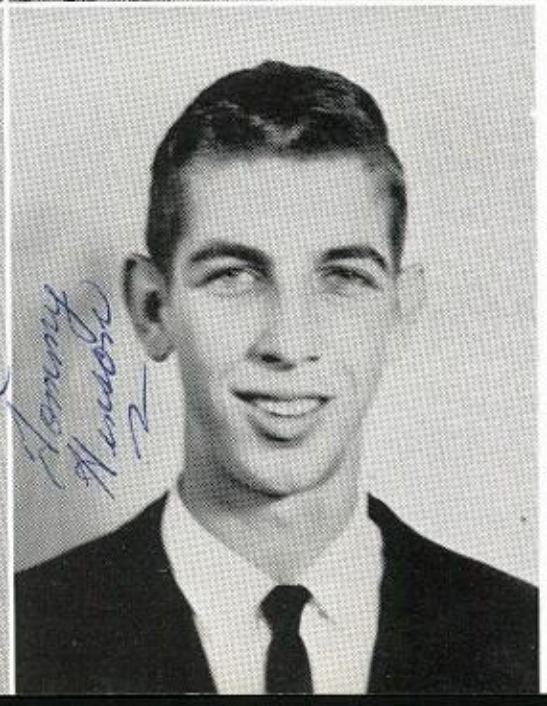

SARA GOODWIN

F.H.A. 1,2,3; 4-H Club 1,2,3,4; Officer 1,2,4; Halloween Queen 1; Cheerleader 2; Who's Who 2,4; Elementary Play Usher 3; Graduation Usher 3; Annual Staff 4; Homecoming Queen 4.

REBECCA HARRIS

F.H.A. 1,2,3; Beta Club 1,2,3,4; Treasurer 2,3; Junior Play; Halloween Queen 4; 4-H Club 1,2,3; F.B.L.A. 3; Annual Staff 4; Paper Staff; Graduation Usher 3; Elementary Usher.

PAULINE HENSON

4-H Club 1; F.H.A. 1,2,3; Math Club 1,2; Beauty Review Usher 4; Annual Staff 4.

TOMMY HENSON

F.F.A. 1,2,3,4; 4-H Club 1,2,3,4; Officer 1; Basketball 1,2; Football 3,4; F.F.A. Officer 3; Baseball 2.

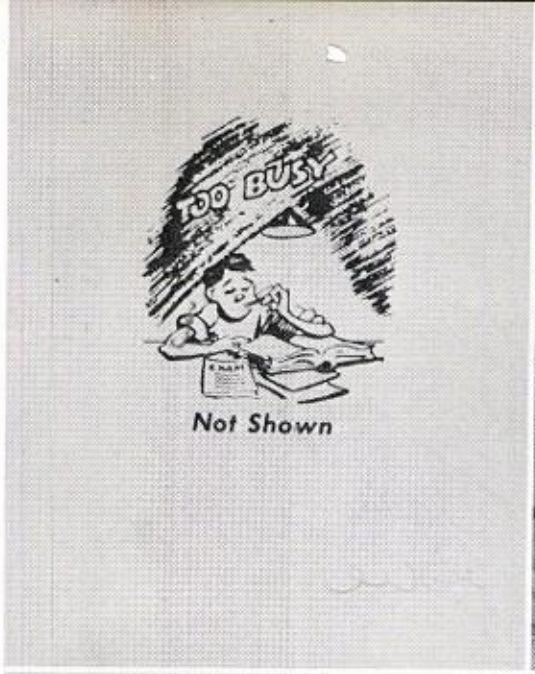

KILBY HOLLEY

F.F.A. 1,2,3,4; 4-H Club 4.

ELOUISE IVEY

F.H.A. 4; Library Staff 4; Beauty Review Usher 4; Math Club 1,2; Annual Staff 4.

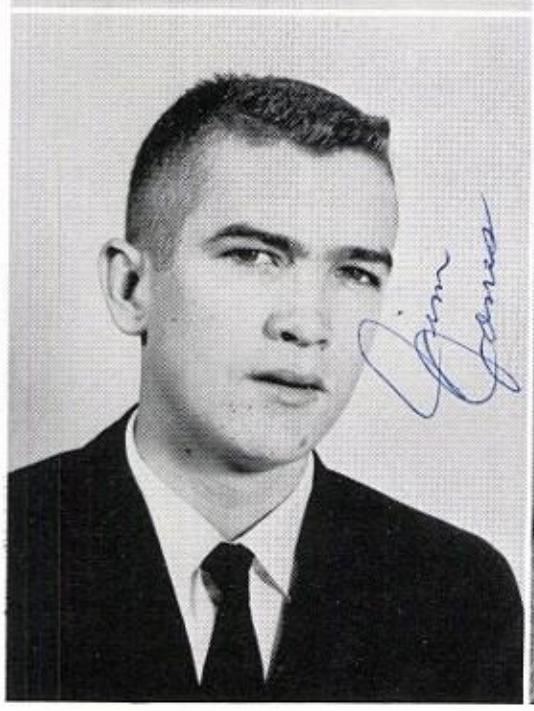

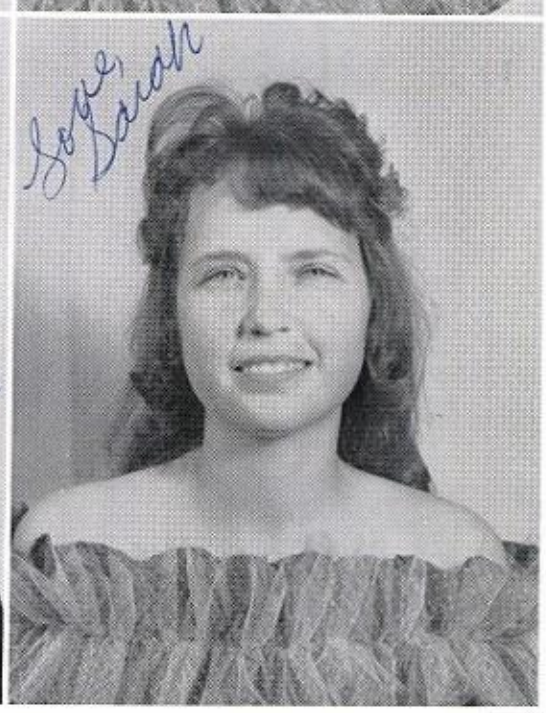

JIMMY JONES

F.F.A. 1,2,3,4; 4-H Club 4.

SARAH KENNEDY

F.H.A. 1,2,4; Math Club 1,2; Annual Staff 4.

ANN MONTGOMERY

Glee Club 1,2; Secretary 1; Reporter 2; F.H.A. 2,3; "Y" Team 3; Freshman Play; Beauty Review 1,2,4; 4-H Club 1; Basketball 1; F.H.A. Officer 3.

SONYA NUNLEY

F.H.A. 1,2,3; 4-H Club 1,2,3,4; Officer 2,3; Junior Play; Library Staff 1; Annual Staff 4.

LINDA PARRISH

F.H.A. 2,4; Beauty Review 4; Annual Staff 4.

BOB PUCKETT

F.F.A. 2,3; 4-H Club 2,3,4; Football 2,3,4; Homecoming Escort 4; Homecoming Queen Escort 3; Track 1,2.

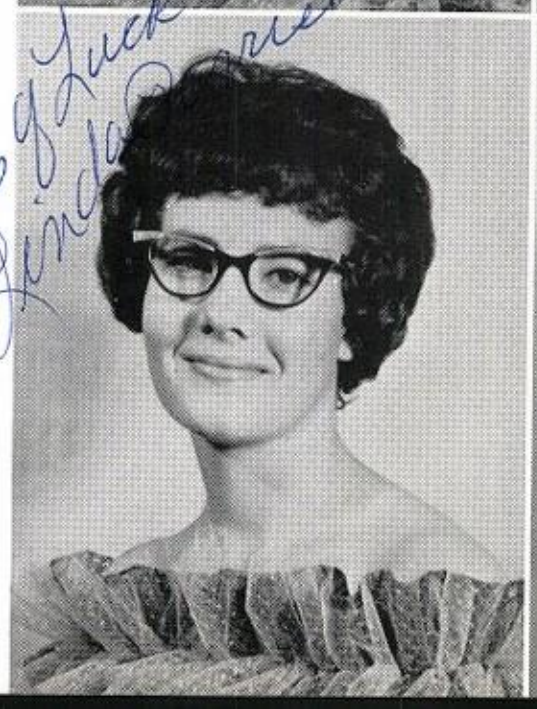

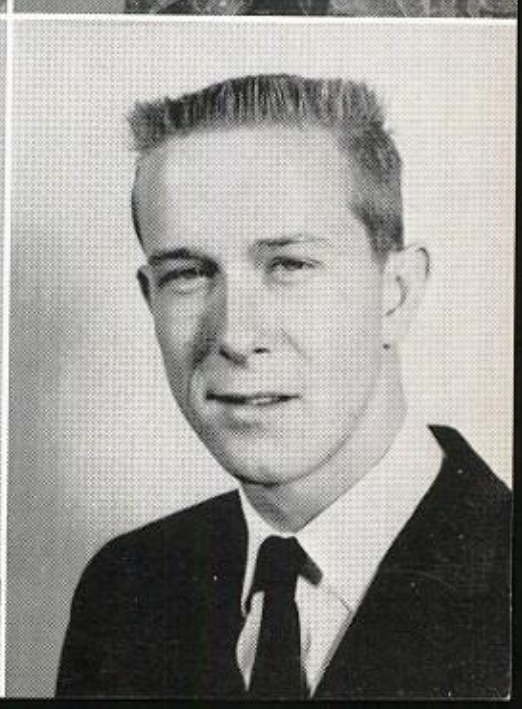

TRUMAN RUSSELL

F.F.A. 2,3,4; Treasurer 3; Chapter Star Farmer 3; Assistant Officer 2,4; State Farmer 4; Basketball 1; Annual Staff 4; 4-H Club 1,2,3.

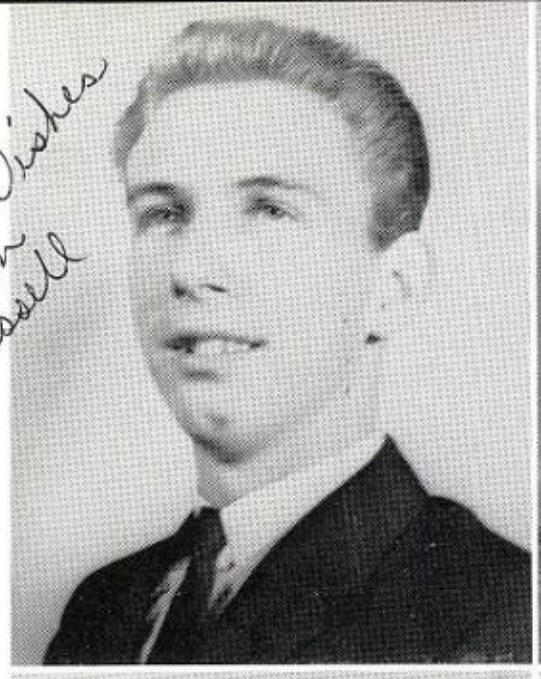

LINDA SUE SARTAIN

4-H Club 1; F.H.A. 2,4; Elementary Play Usher 3; Annual Staff 4.

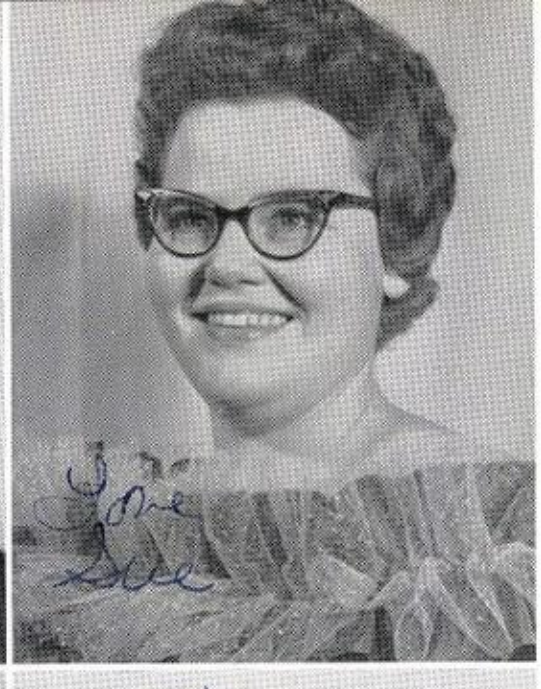

BETTY SEXTON

F.H.A. 1,2,3,4; 4-H Club 1,2,3; F.B.L.A. 3; Junior Play Usher; Annual Staff 4; Beauty Review 4.

FRED SHEARON

Band 1,2; Football 2,3,4; Jets 4; Vice-President; Graduation Usher 3; Head of Stage Hands for Junior Play.

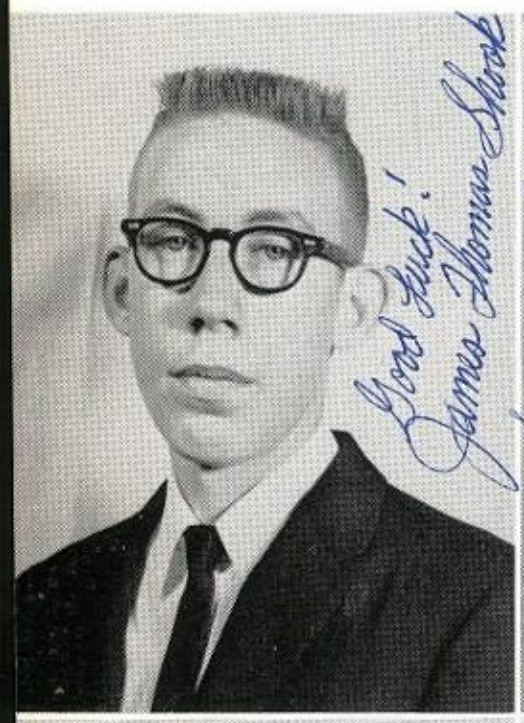

JAMES THOMAS SHOOK

4-H Club 1,2,3,4; Jets 1,2,3; Science Club 1; F.F.A. 2.

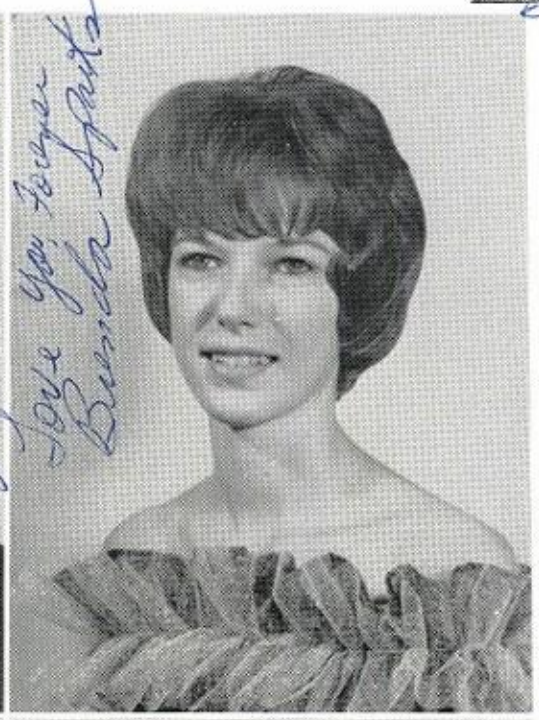

BRENDA SPARKS

F.H.A. 1,2,3; 4-H Club 3,4; Halloween Queen 1; Beauty Review 3,4; Library Staff 1; Paper Staff 3; Elementary Play Usher 3; Annual Staff 4.

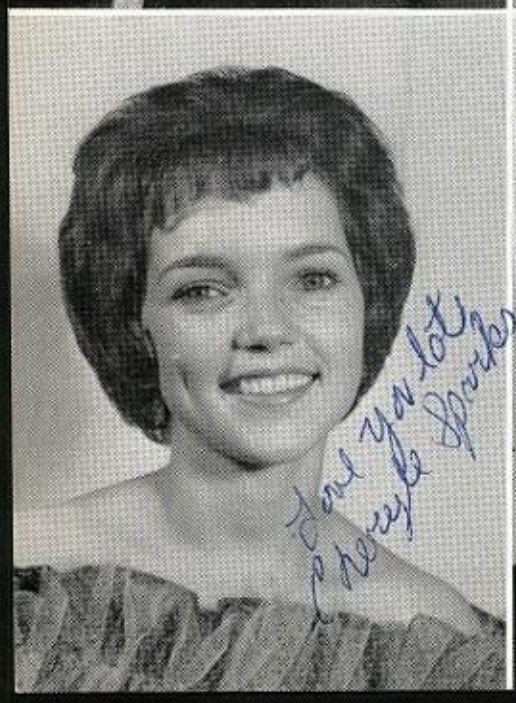

CHERYLE SPARKS

F.H.A. 1,2,4; Junior Play Usher 3; Halloween Queen 3; 4-H Club 3,4; Beauty Review Usher 4; Annual Staff 4.

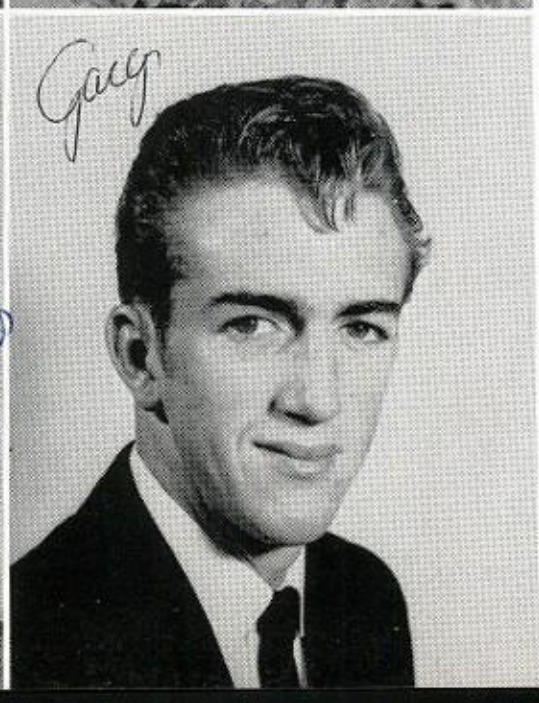

GARY TAYLOR

Football 1,2,3,4; Captain 4; Most Valuable Player 4; Class Officer 4; F.F.A. 2,3,4; Vice-President 3; State Convention Delegate 3; 4-H Club 1,2,3; Junior Play; Graduation Usher 3; Annual Staff 4; Sports Reporter 4; Homecoming Escort 4.

CHARLIE THORN

DEAN WEATHERS

F.F.A. 1; 4-H Club 1,2,3,4; Library Staff 1,2,3,4; F.B.L.A. 3; Jets 4; Annual Staff 4.

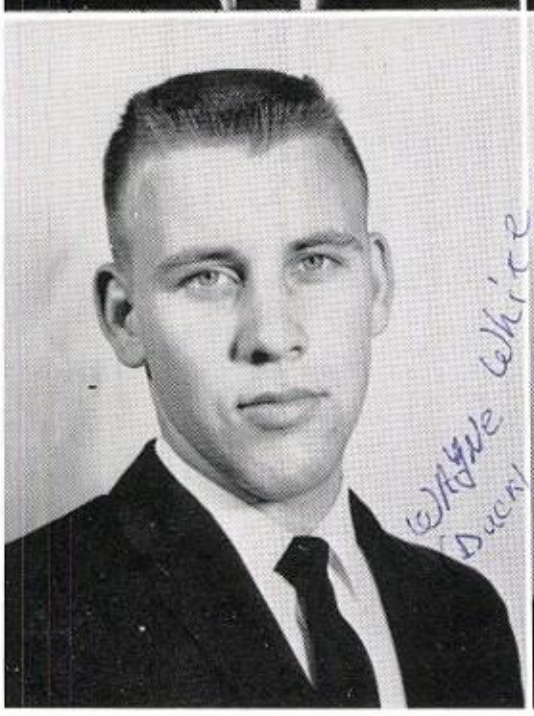

WAYNE WHITE

F.F.A. 2,3,4; Football 1,4; 4-H Club 1,2,3,4; Annual Staff 4; Football Manager 2,3; Baseball 1,2, 3; F.F.A. Reporter.

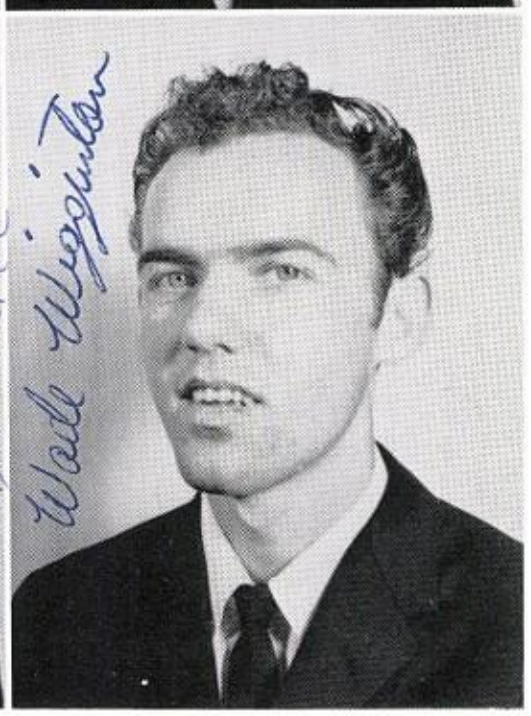

WADE WIGGINTON

F.F.A. 2; Jets 1; Science Club 1.

JERRY WILLCUTT

Football 1,2,3,4; Captain 4; Homecoming Queen Escort 4; 4-H Club 3,4; F.F.A. 3,4; Officer 4; Assistant Officer 3,4; Halloween King 1; Who's Who 4; Annual Staff 4.

MAX WILLIAMS

Football 1,2,3,4; Football Homecoming Escort 4; Basketball Man. 2,3; Baseball 1,2,3,4; Jets 4; 4-H Club 3,4; F.B.L.A. 3; Annual Staff 4.

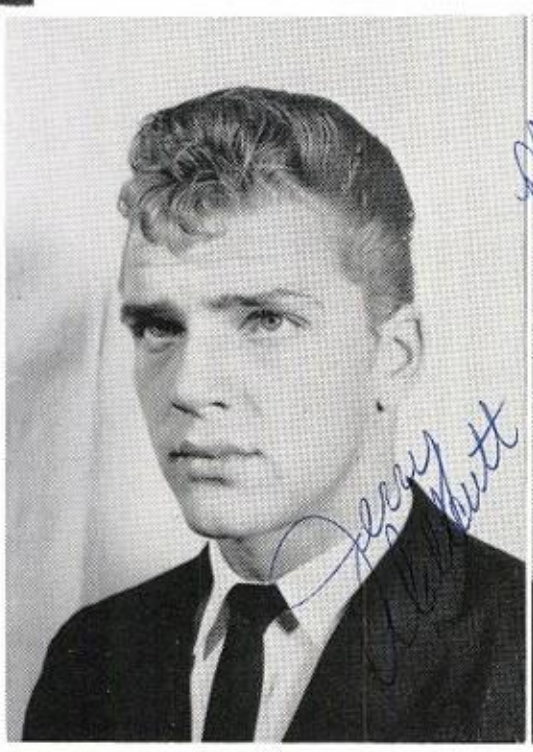

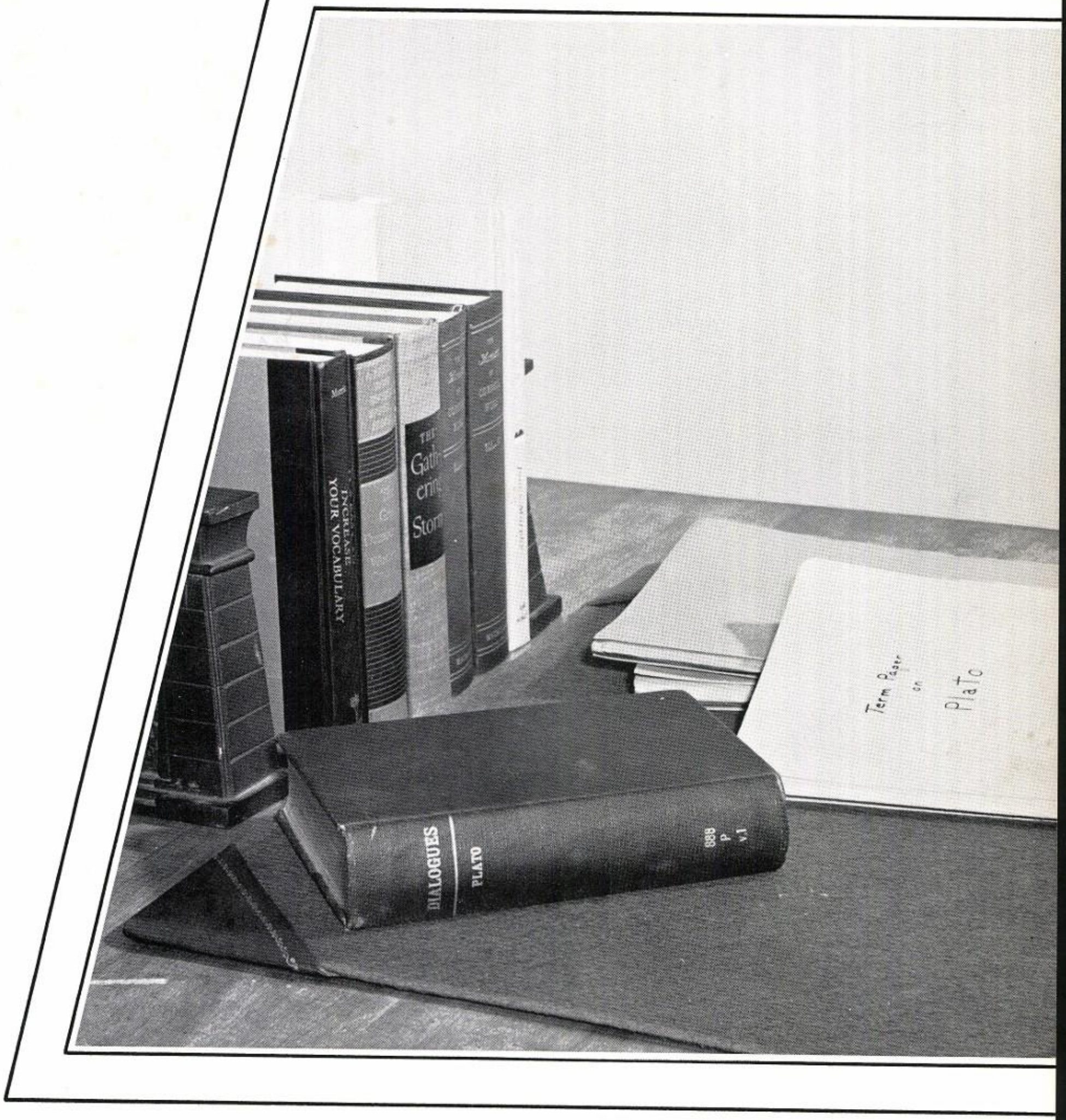
INCREASE
YOUR VOCABULARY
DIALOGUES
PLATO
888
p
v.1
Term Paper
on
Plato

JUNIORS

JUNIOR CLASS OFFICERS

JOHNNY B. MOORE ---------- President
JERRY HORN ---------- Vice-President
CHARLES MOORE ---------- Secretary
SANDRA SOUTH ---------- Treasurer
MARY BYRAM and DANNY WIGINTON ---------- Reporters
COACH JAMES GRAY ---------- Sponsors
MR. EARL ALEXANDER

MEMBERS

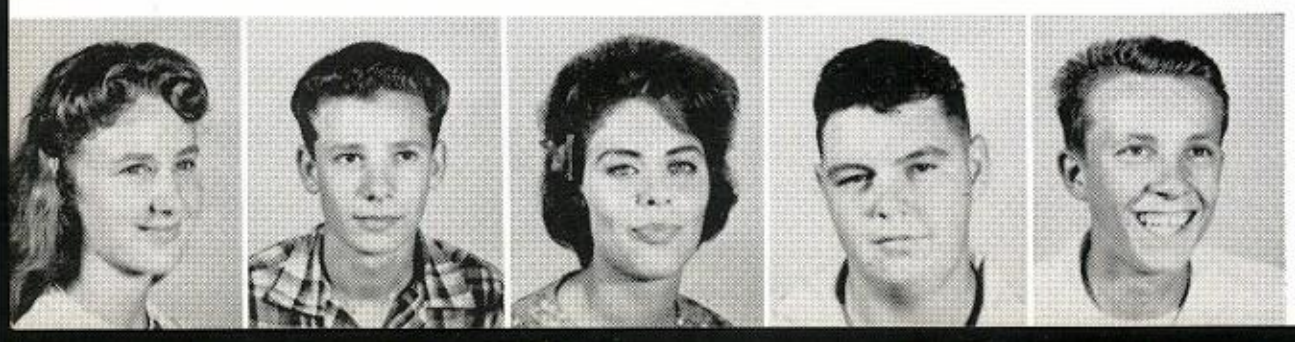

Carolyn Ables
Wayne Allen
Sherry Barrett
Ted Boyd
Ernest Brackeen

Mary Byram
Shayron Byram
Joe Chumbley
Frances Clack
Joyce Dennington

Eddy Epps
Barbara Fancher
Linda Fancher
Anne Griffin
Lynette Grimes

Carolyn Harris
Charles Harris
Harold Harris
Charles Higginbottom
Jerry Horn

Harold Lynch
Ann Mabus
Benny McKinney
Charlotte Martin
Deloris Mitchell

Charles Moore
Freddie Moore
Johnny B. Moore
Donald Pounders
Patsy Pounders

Ralph Pounders
Dexter Rosser
Jo Nell Rosser
Sandra South
Shirley Stephens

Brenda Shook
Brenda Thomas
Carolyn Thorn
Paul Thorn
Annette Thorne

Lorine Timbs
Lucretia Waddle
Danny Wigginton
Beverly Wilemon
Jim Young

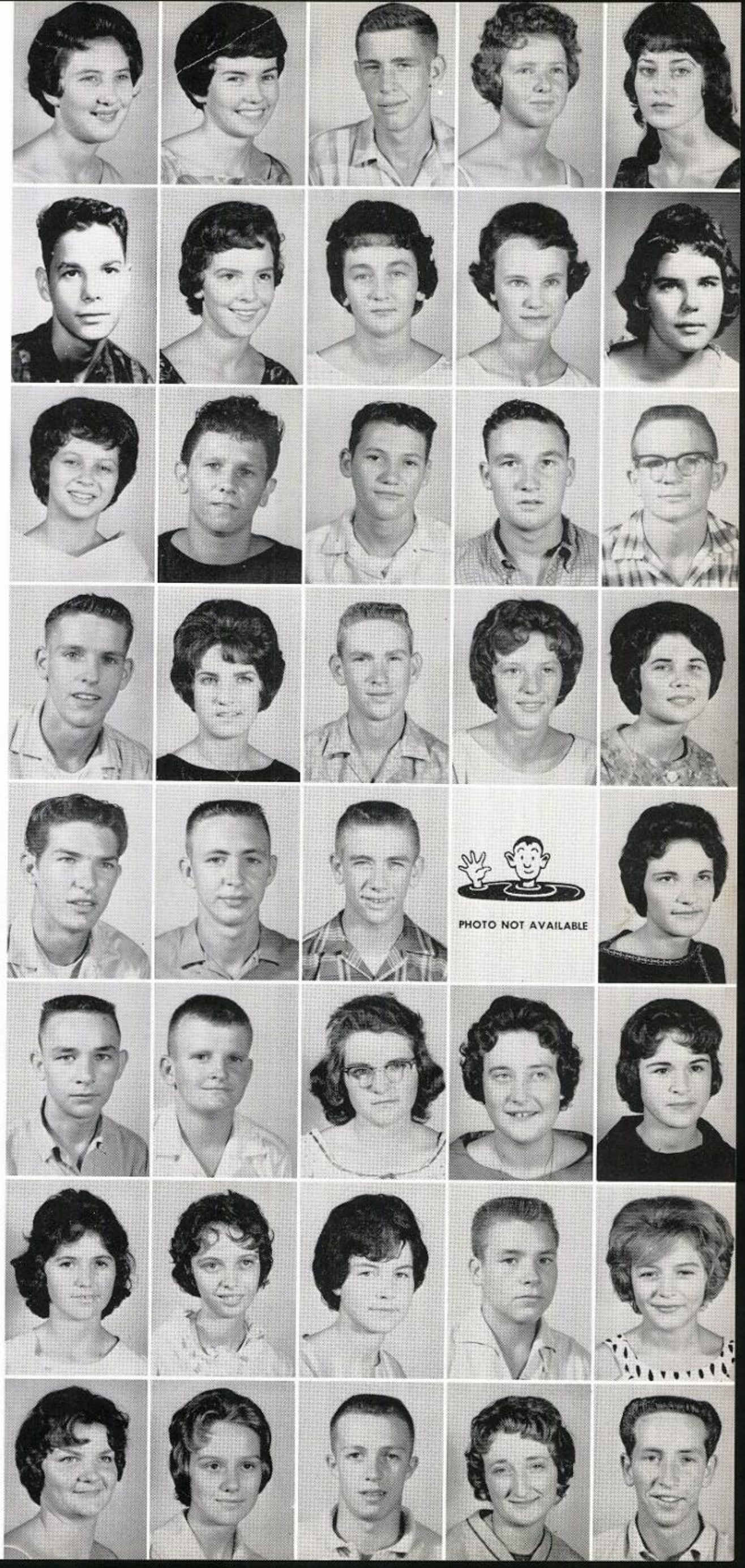

JUNIORS PRACTICING "BOLTS AND NUTS"

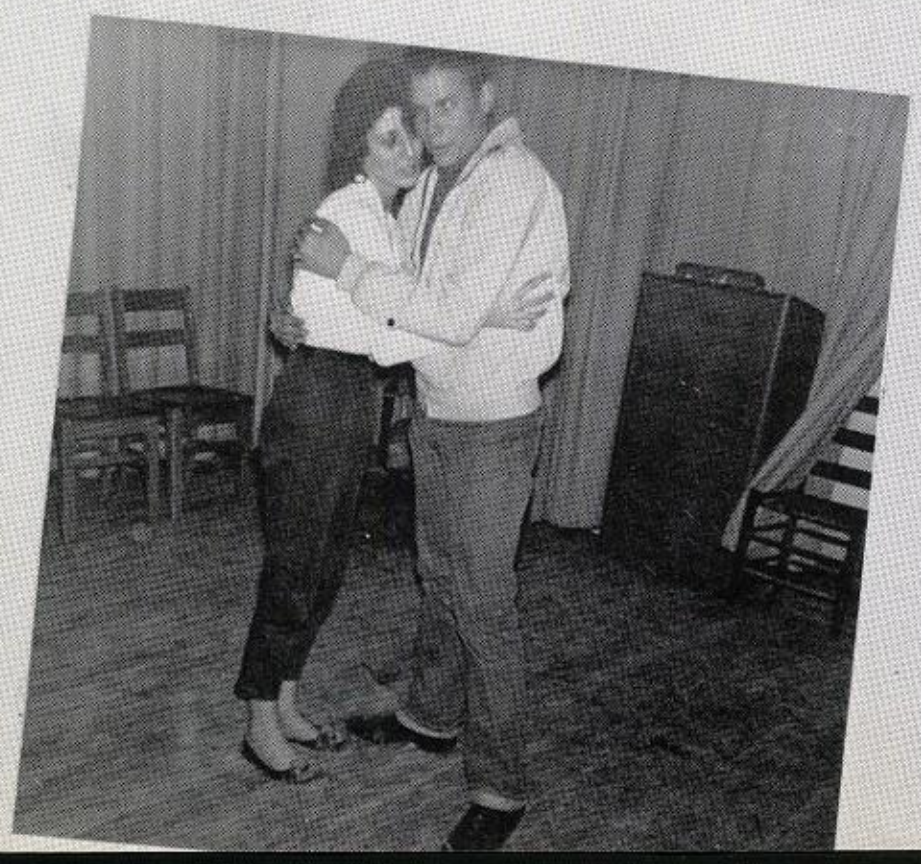

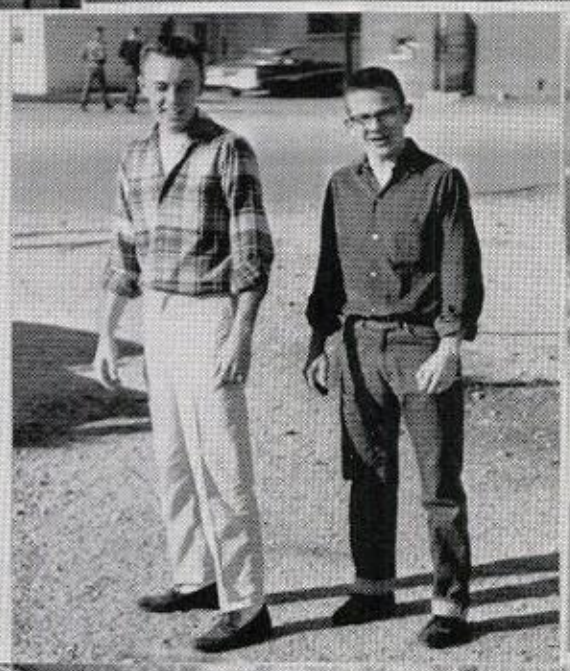

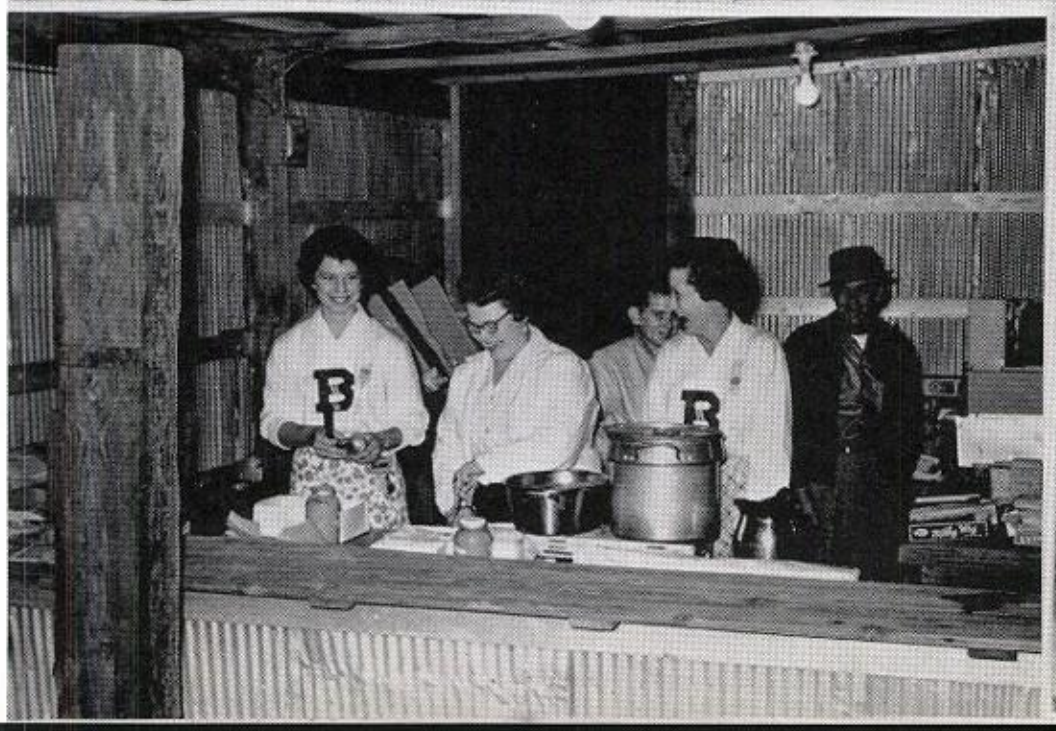

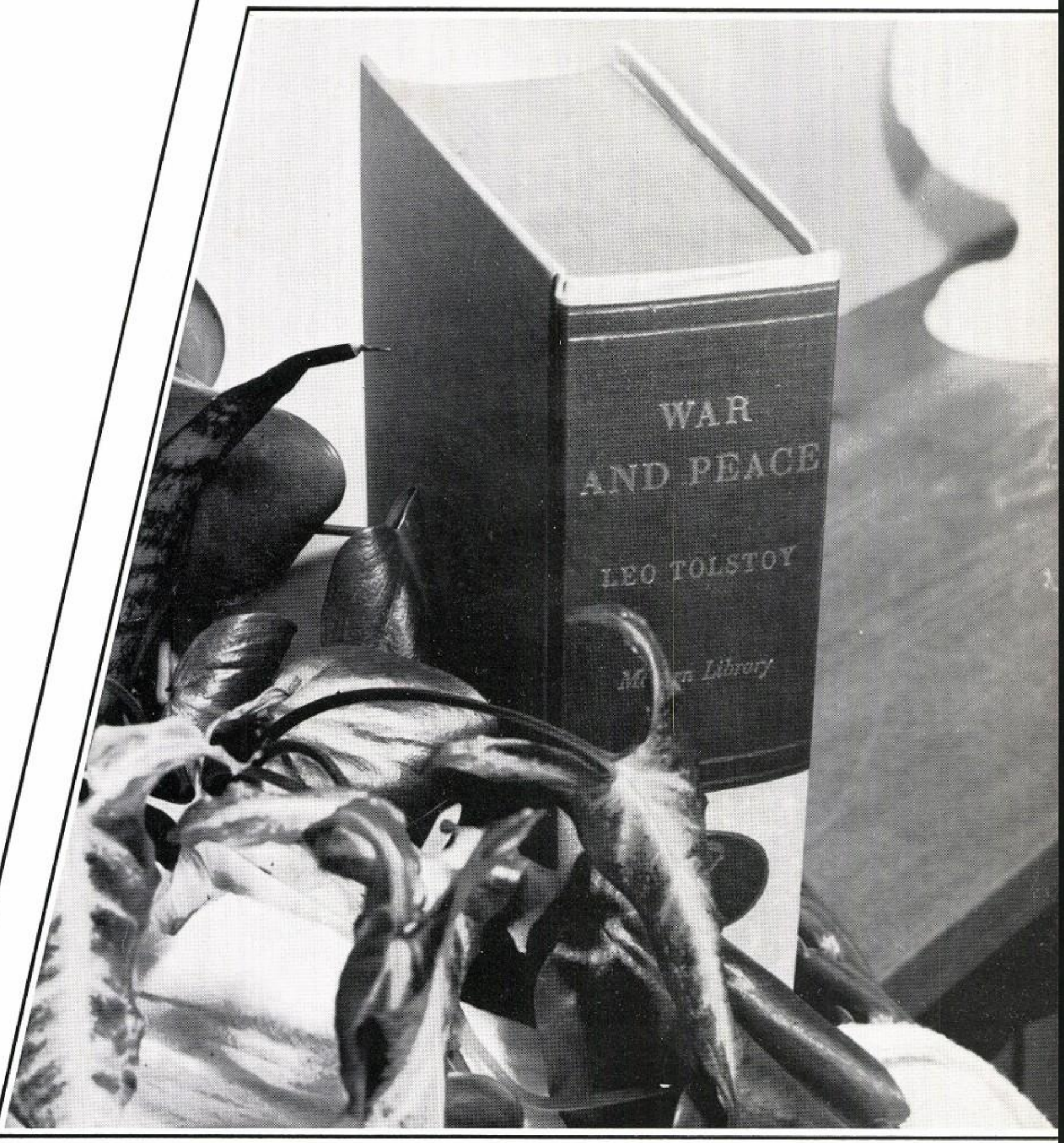

SOPHOMORES

SOPHOMORE CLASS OFFICERS

WILLIAM WALLACE ---------- President
CAROLYN WALLACE ---------- Vice-President
BECKY CAIN ---------- Secretary
KATHY MANN ---------- Treasurer
KAREN DEATON ---------- Reporter

MEMBERS

Jerry Ables
Jerry Allen
Nora Anne Allen
Keith Bennett
Kay Bolton

Ann Brackeen
Peggy Brosious
Danny Brown
Peggy Byram
Sue Byram

Ralph Cain
Rebecca Cain
Joyce Carr
Robert Cashion
Tommy Clingan

Charlene Credille
Hilda Cunningham
Karen Deaton
Wayne Deaton
Gail Flurry

Ricky Flurry
Helen Gasaway
Virginia Gilley
Marie Gober
Don Hall

Rex Huffman
Linda Jones
Kathy Mann
DeRita Mitchell
Doyle Moore

Gunita Nichols
Jimmy Northington
Jenny Nunley
Judy Outlaw
Gary Ozbirn

Billy Payne
Jimmy Pace
Pat Reed
Sammy Reed
Betty Rollins

Paula Russell
James Sartain
La Nelle Shearon
Ida Sheffield
Haskell Sparks

Linda Sparks
Phillip Sparks
Brenda Stacy
Wonda Tucker
Carolyn Wallace

William Wallace
Larry Witt
Eddy Wood
Teresa Woods
David Wright

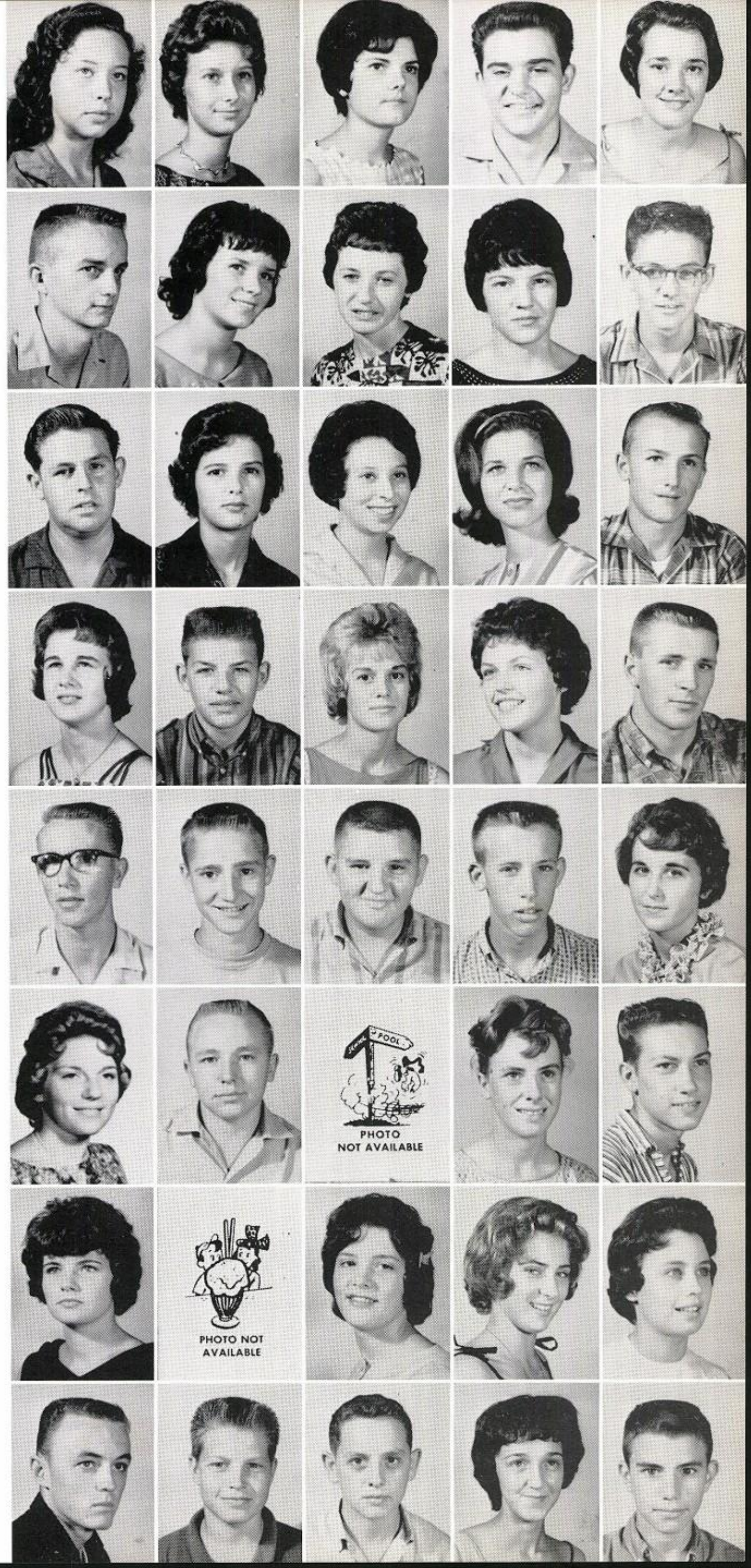

LOUISIANA
TEXAS

MEMPHIS JAI

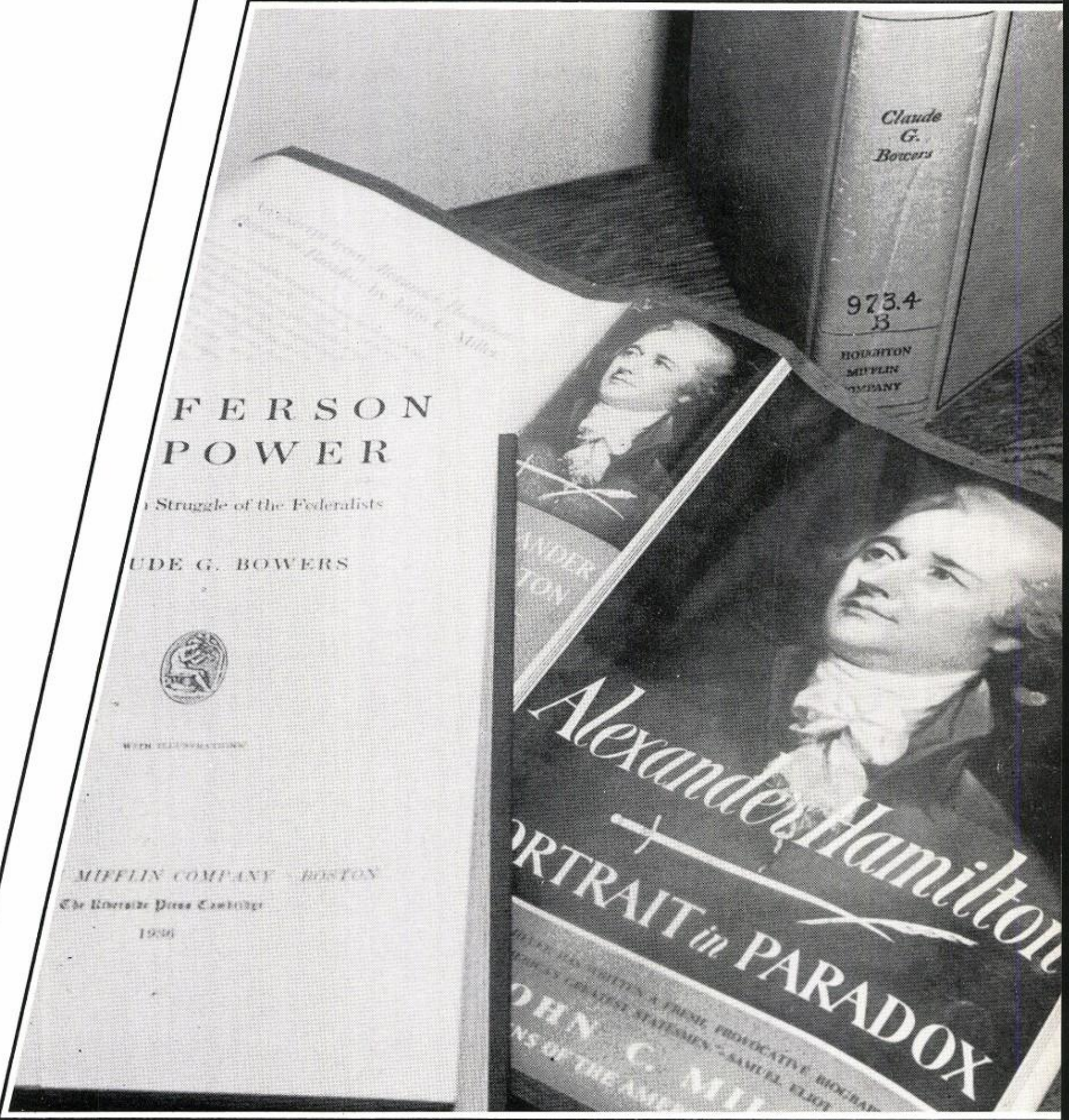
Claude
G.
Bowers
973.4
B
HOUGHTON
MIFFLIN
COMPANY
FERSON
POWER
Struggle of the Federalists
UDE G. BOWERS
WITH ILLUSTRATIONS
MIFFLIN COMPANY BOSTON
The Riverside Press Cambridge
1936
Alexander Hamilton
PORTRAIT in PARADOX
JOHN C. MI
SAMUEL ELIOT

FRESHMEN

FRESHMAN CLASS OFFICERS

JUDY PATTERSON ---------- President
STEVE CAIN ---------- Vice-President
DAWN DEATON ---------- Secretary-Treasurer
LINDA SPENCER ---------- Reporter

MEMBERS

Steve Alexander
Nelda Allen
George Armstrong
Hershall Barron
Larry Blaylock

Linda Bolton
La Rue Brosious
Ralph Butler
Eddie Byram
Steve Cain

Peggy Campbell
Jackie Clement
Danny Comer
Linda Crane
Charles Credille

Picture Not Available

Ricky Credille
Johnny Cromeans
Patty Cruse
Patsy Cunningham
Nancy Davis

Pansy Davis
Dawn Deaton
Betty Durham
Douglas Enlow
Tommy Enlow

Diana Epps
David Franks
Gary Fuller
Wayne Garner
Patsy Goddard

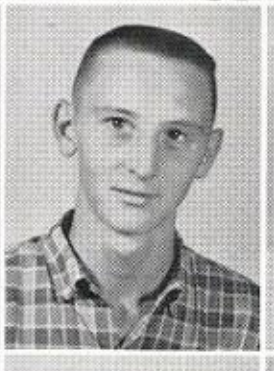

Hoyt Griffin, Jr.
Janice Grimes
Peggy Hall
Gerald Henley
Jerry Henley

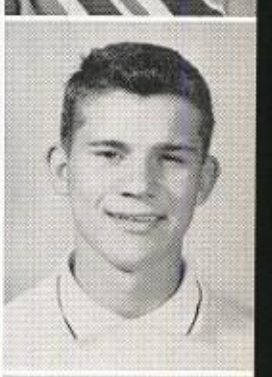

Ben Higginbottom
Allen Holcomb
Elsie Jean Hopkins
Jackie Ivy
Phil James

Tommy Leathers
Patsy Lindsey
Ann Long
Johnny Moore
Eddie Moxley

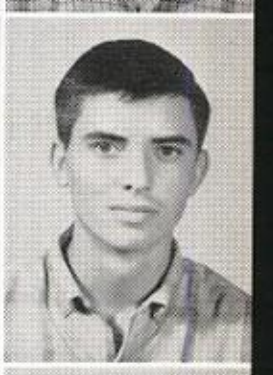

Cathy Northcutt
Amita Orrick
Scottie Pardue
Judy Patterson
Richard Patterson

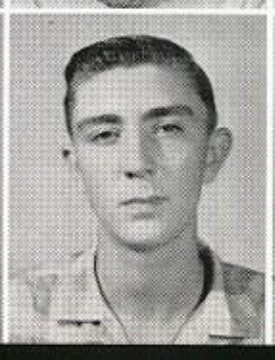

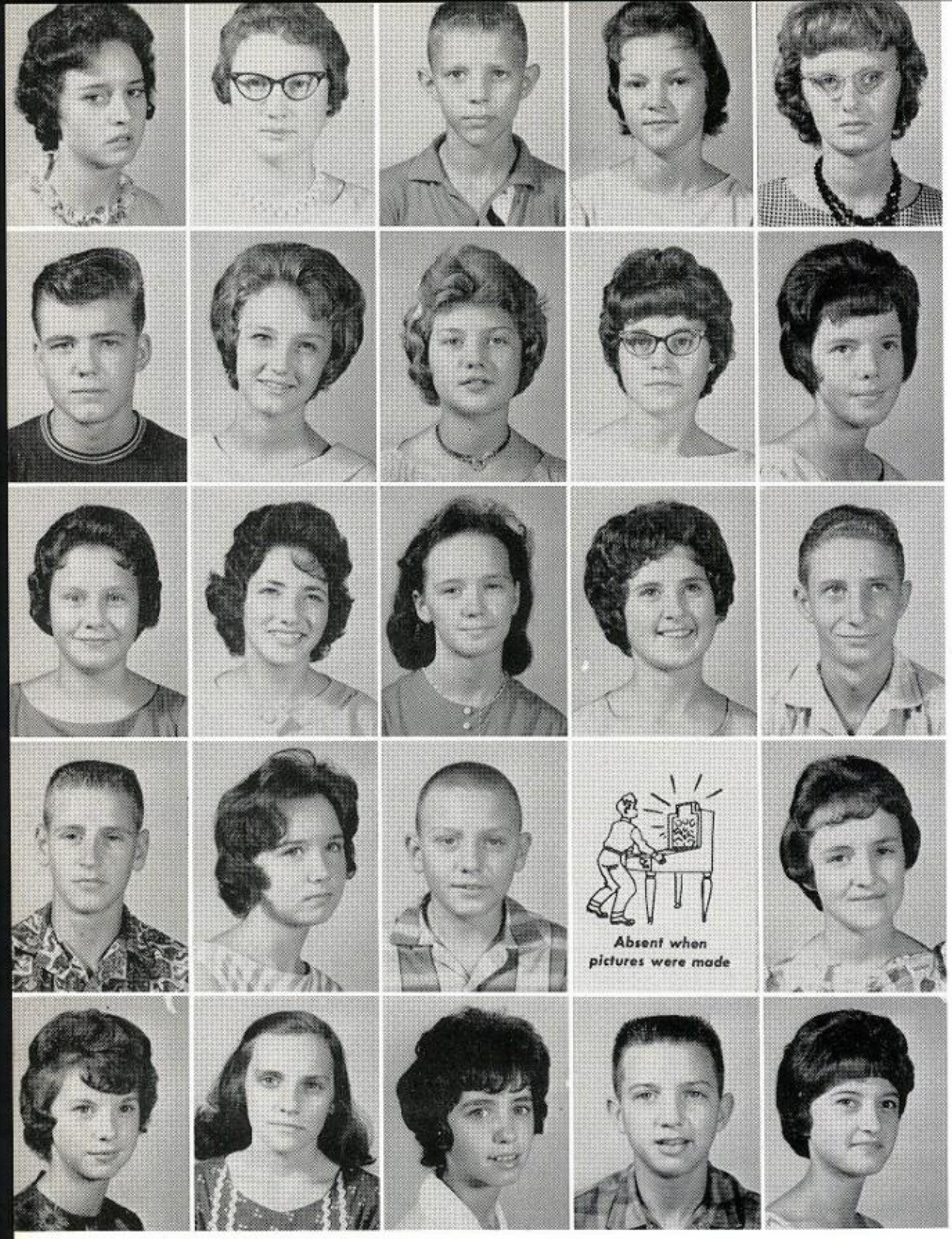

Hilda Pharr
Elwanda Pounders
Kenneth Pounders
Linda Reid
Charlotte Rouse

David Ruple
Sandra Searcy
Joyce Slayton
Cleattis Smith
Wanda Sparks

Linda Spencer
Peggy Stacy
Brenda Stokes
Nelda Suggs
Tommy Tanner

Phillip Taylor
Diane Timbs
Larry Wallace
Tyner Willis
Cora Wilson

Carolyn Wood
Shirley Wooten
Alice Wright
Jackie Yarber
Suzanne Yarber

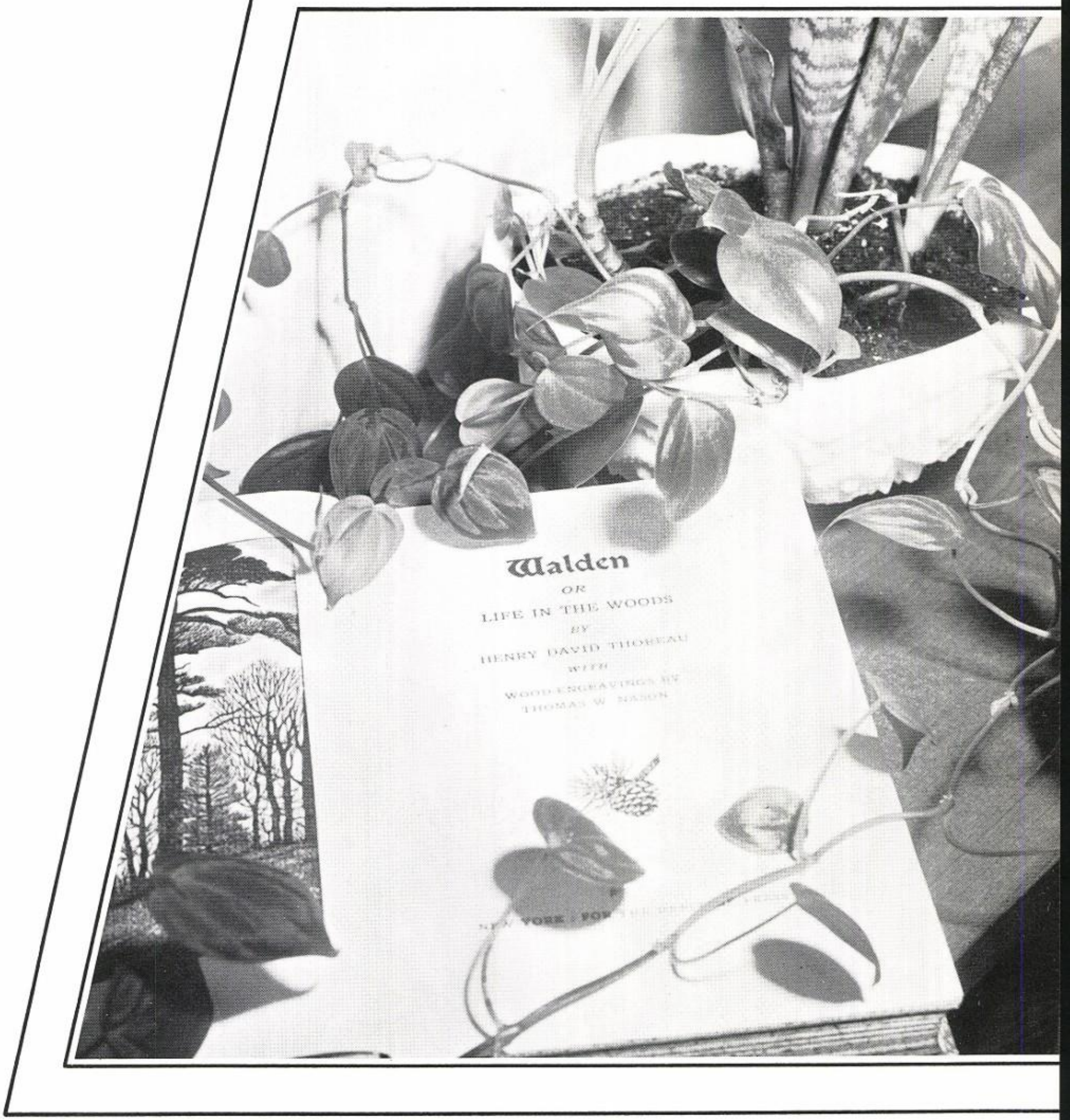
Walden
OR
LIFE IN THE WOODS
BY
HENRY DAVID THOREAU
WITH
WOOD-ENGRAVINGS BY
THOMAS W. NASON

JUNIOR HIGH

EIGHTH GRADE

Cathy Ables

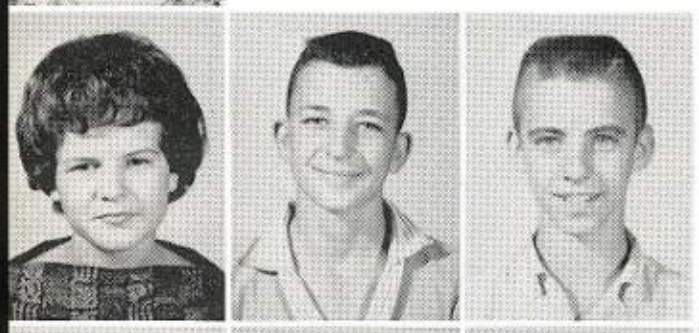

Brenda Bolton
Joe Bostick
Steve Bostick

Teddy Burkhalter
Wanda Butler
Jane Carnes
Jo Ann Clack

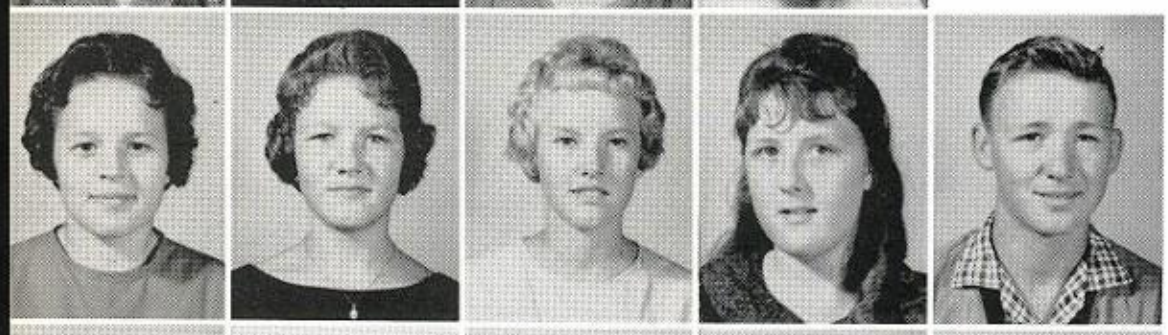

Linda Cleveland
Brenda Coker
Clara Credille
Pamala Credille
Ray Credille

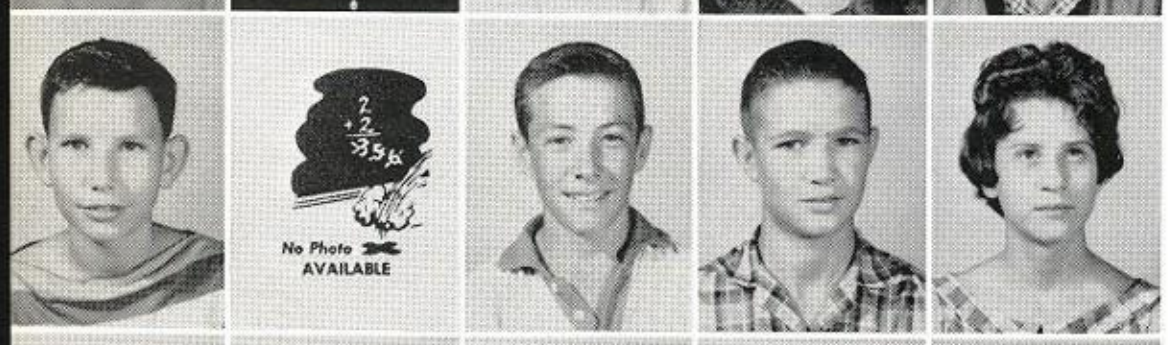

Ray Crum
Dwight Deaton
Jimmy Eaton
James Embrey
Monteze Enlow

Larry Fancher
Dale Garrett
James Garza
Magdalene Gasaway
Fredia Gilley

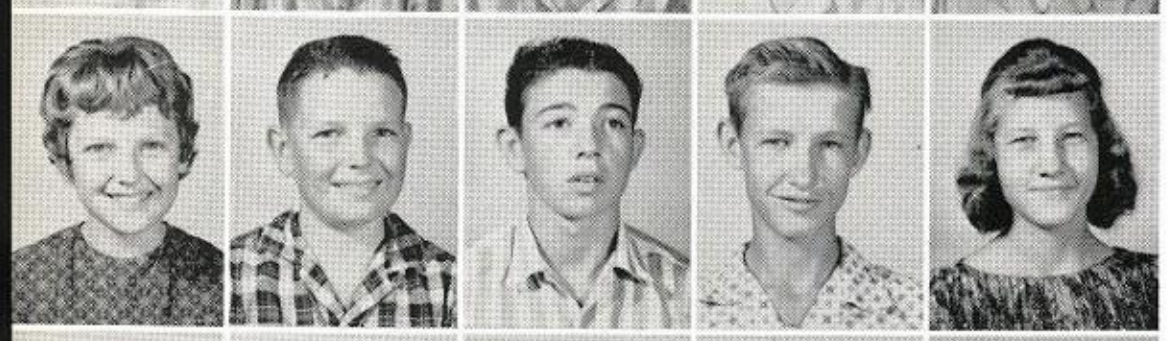

Sue Hall
Gary Hallmark
Donald Hamm
Bobby Haney
Patricia Haney

Anna Hicks
Elihue Holcomb
Janett Hughes
Barbara Ivey
Sandra Ivy

EIGHTH GRADE

David Lambert
Kermit Long
Shermon Lynch
Joan McAnally
Wade McKinney

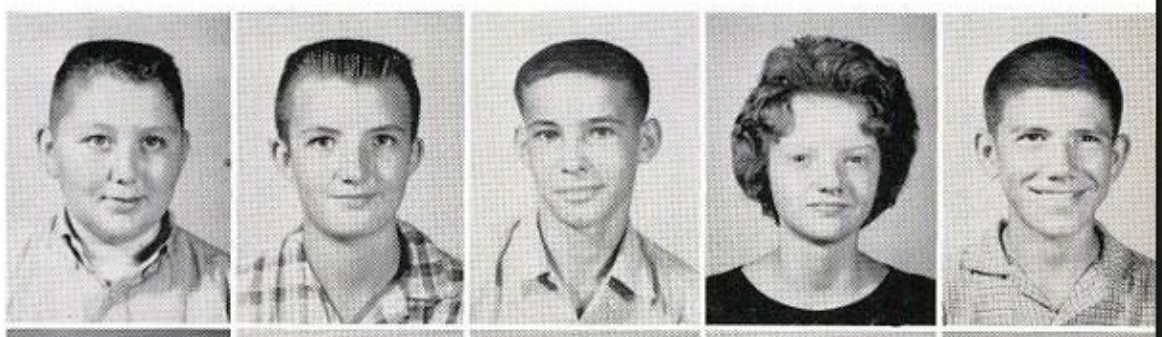

Larry Martin
J. W. Moody
Linda Morris
Donna Owens
Daphne Pardue

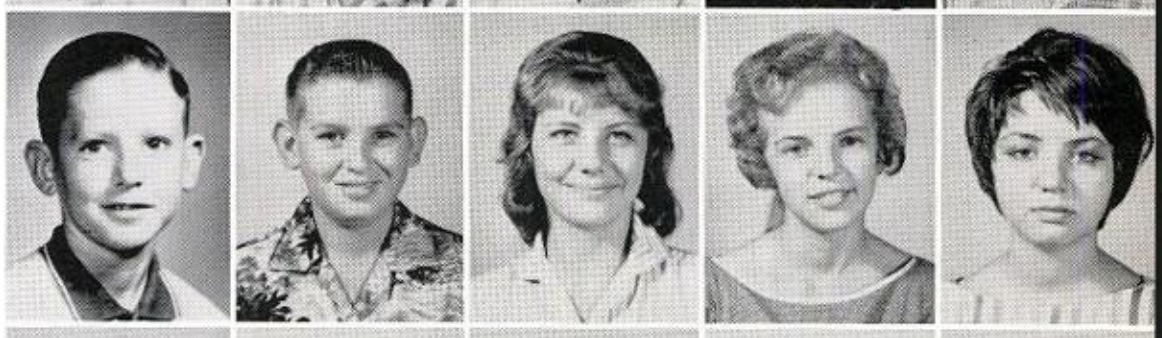

Peggy Pate
Carroll Payne
Sylvia Pharr
Ann Phillips
Betty Pounders

Larry Pounders
Nancy Pounders
Don Ratliff
Larry Sartain
Ronnie Sartain

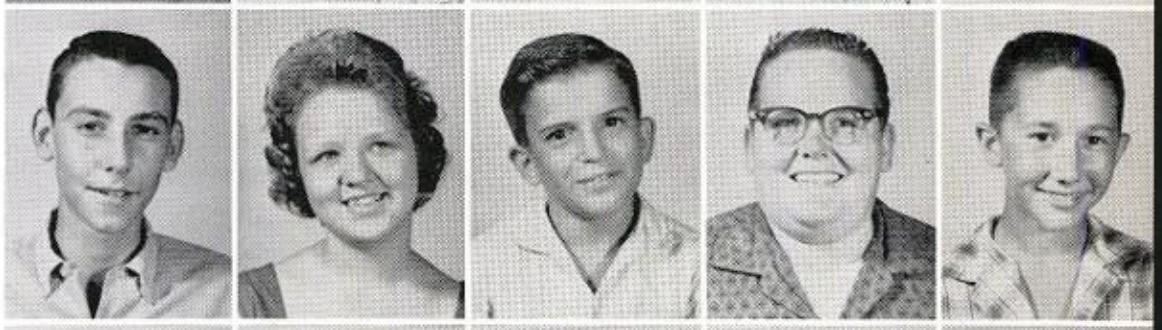

Gene Searcy
Ralph Sexton
Peggy Slayton
Roy Lee Slayton
Sherry Smith

Linda Sparks
Lelia Sparks
Janice Stacy
Larry Taylor
Dwight Tesseneer

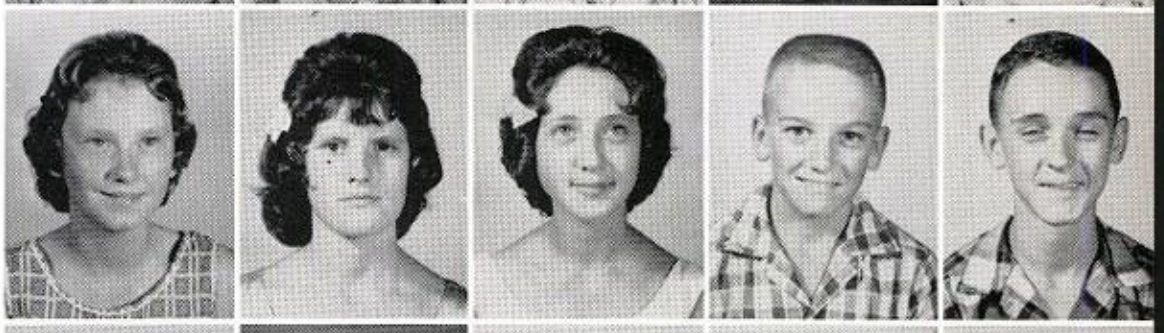

Barbara Thorne
Cletra Thrasher
Donnie Turvaville
Robert White
Charles Williams

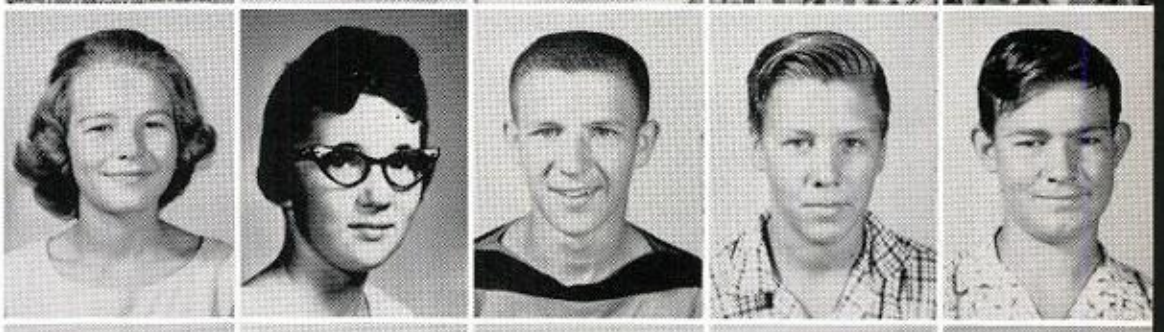

Carylon Wood
Danny Wood
Glenda Wood
J. W. Wooten
Patricia Young

SEVENTH GRADE

Pauline Bently

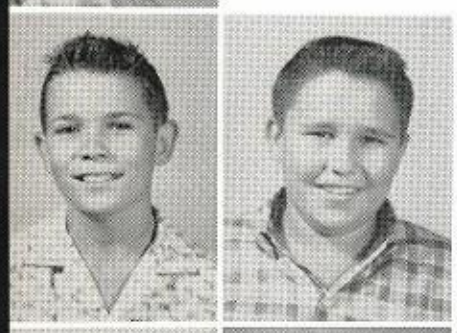

Leslie Blaylock
Jimmy Bostick

Jimmy Boyd
Kay Brown
Barbara Butler

Ruth Cain
Bobbie Carithers
Sandra Clark

Larry Clark
Shayron Clingan
Sherry Credille
E. L. Credille
Brenda Davis

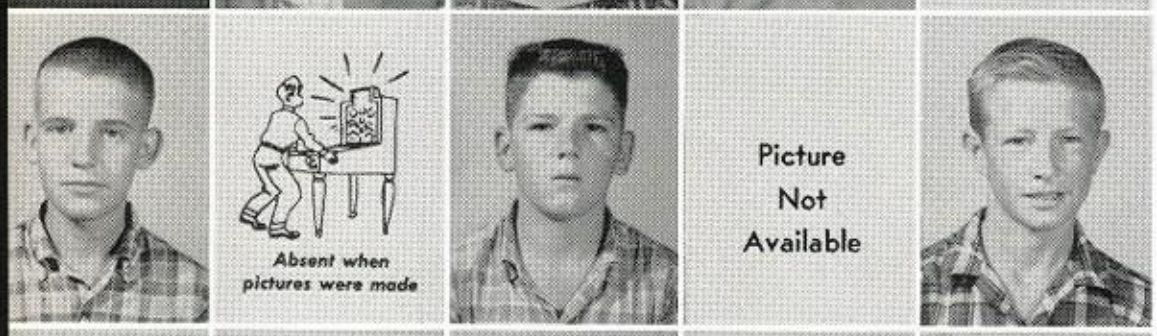

Lonnie Davis
Marilyn Deaton
Mike Deaton
Floyd Durham
Danny Eaton

Donnie Epps
Edward George
Carolyn Hamm
Belinda Haney
Judy Higginbottom

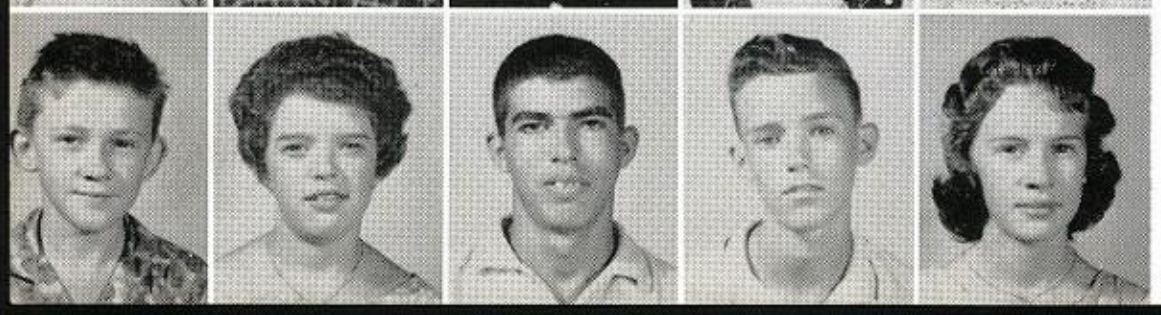

Douglas Holt
Hilda Ivy
Jimmy Ivy
Larry Ivy
Barbara James

SEVENTH GRADE

Paul Lynch
Steve McAnally
Teresa McKinney
Larry Martin
Danny Maxwell

Ann Moore
Gladys Moore
Sherry Moore
Janice Northcutt
Barbara Nunley

Shirley Oaks
Penny Orrick
Wade Pardue
Jerry Parsons
C. K. Patterson

Patricia Pharr
Sharon Pharr
Janice Pounders
Jerry Pounders
Kathy Pounders

Audrey Puckett
Linda Carol Quillen
Ann Rackard
Kenny Reed
Philip Reeves

Geraldine Rollins
Theressa Rouse
Jackie Ruple
E. D. Shook, Jr.
Jessie Shook

Patricia Shook
Linda Slayton
J. D. Smith
Dianne Taylor
David Wigginton

John Robert Williams
Rebecca Wood
Nathan Wooten
Dorthy Wouldridge
Martha Ann Wright

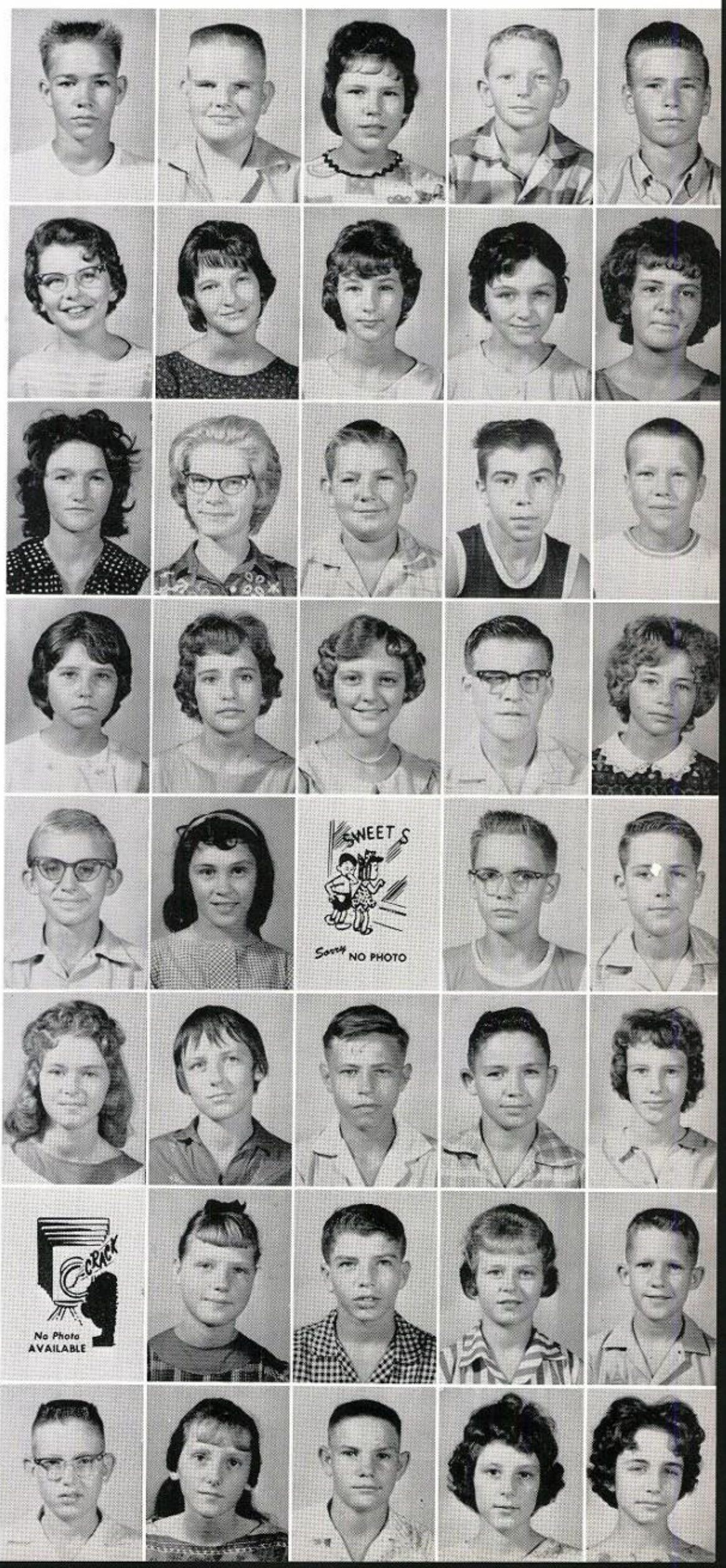

SIXTH GRADE

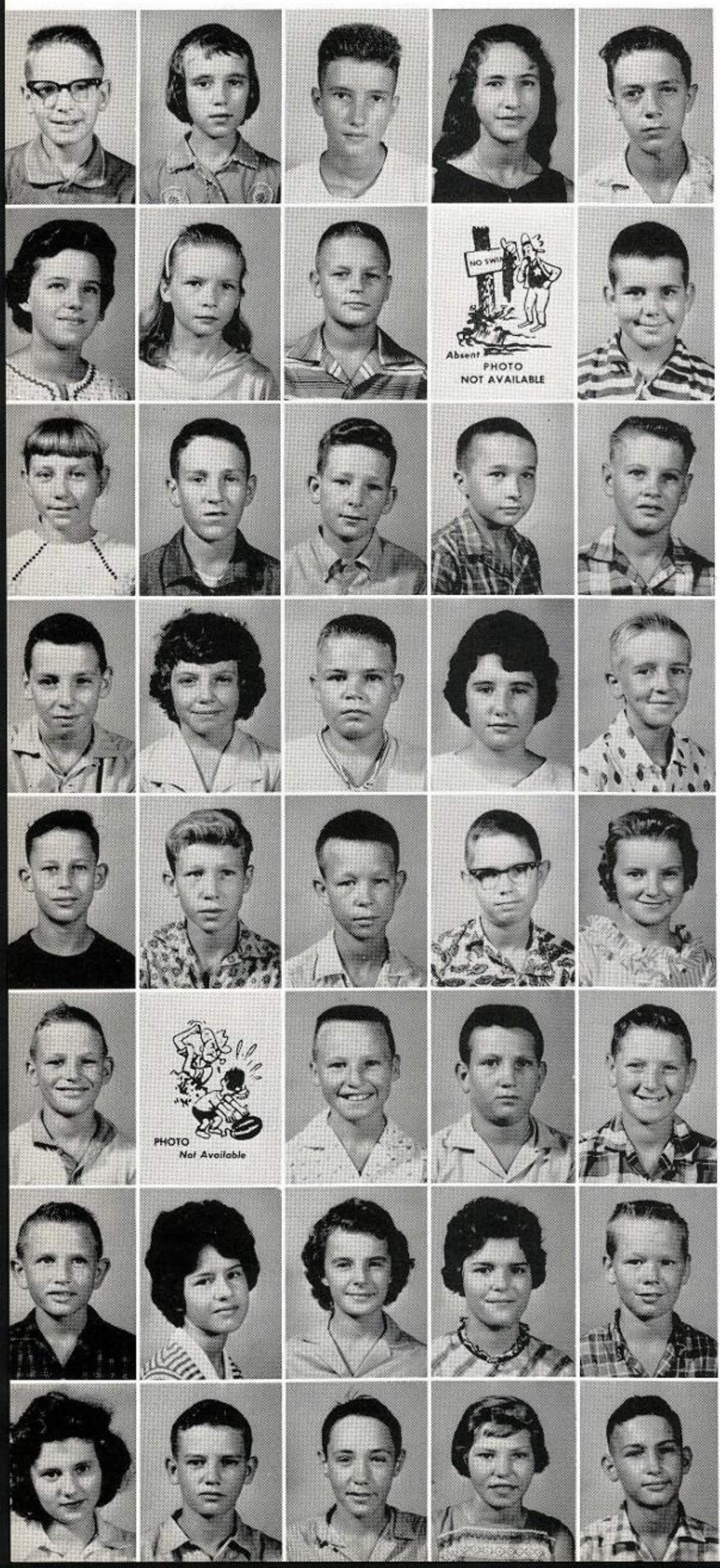

Billy Allen
Sue Bates
Samuel Bentley
Myra Bolton
William Bolton

Linda Bostick
Karen Brazil
Ronnie Brown
Jackie Campbell
Mickey Campbell

Charlotte Carnes
Raymon Carr
Jamie Clack
David Cleveland
Bruce W. Crane

C. F. Credille
Elaine Credille
Joe Credille
Jane Crum
Billy Cruse

Dayton Dennington
Billy Jack Earnest
Archie Embrey
Frankie Embrey
Janice Flurry

Charles Gasaway
Wade Gentry
Eddie Gilley
Ronald Gober
Jerry Hall

Billy Hamm
Rena Harrison
Joan Higginbottom
Dianne Hughes
Robert C. James

Rae E. Johnson
Paul Jones
James Kennedy
Sue Lynch
William Lynch

SIXTH GRADE

Lynda Martin
Ronnie Maxwell
Bobbie Jo McRae
Robert Montgomery
Larry Moody

Paul Morris
Marshall Oaks
Roger Oswalt
James W. Owens
Shearl Pardue

Connie Patterson
Janie Patterson
Patsy Payne
Greg Pharr
Ricky Pharr

Judy Pounds
Eddie Pounders
Laverne Pruitt
Johnny Pruitt
Gail Quillen

William Rackard
Jimmy Reid
David Rouse
Donna Shook
Jettie Slayton

Nancy Smith
Roger Smith
Kelly Sparks
Paul Sparks
Ronald Sparks

Wade Sparks
W. C. Sparks
Cathy Spencer
Bobby Gene Stanphill
Riley Stokes

La Rue Thorne
Roger Thorne
Louise Walker
Wade West
Donald White

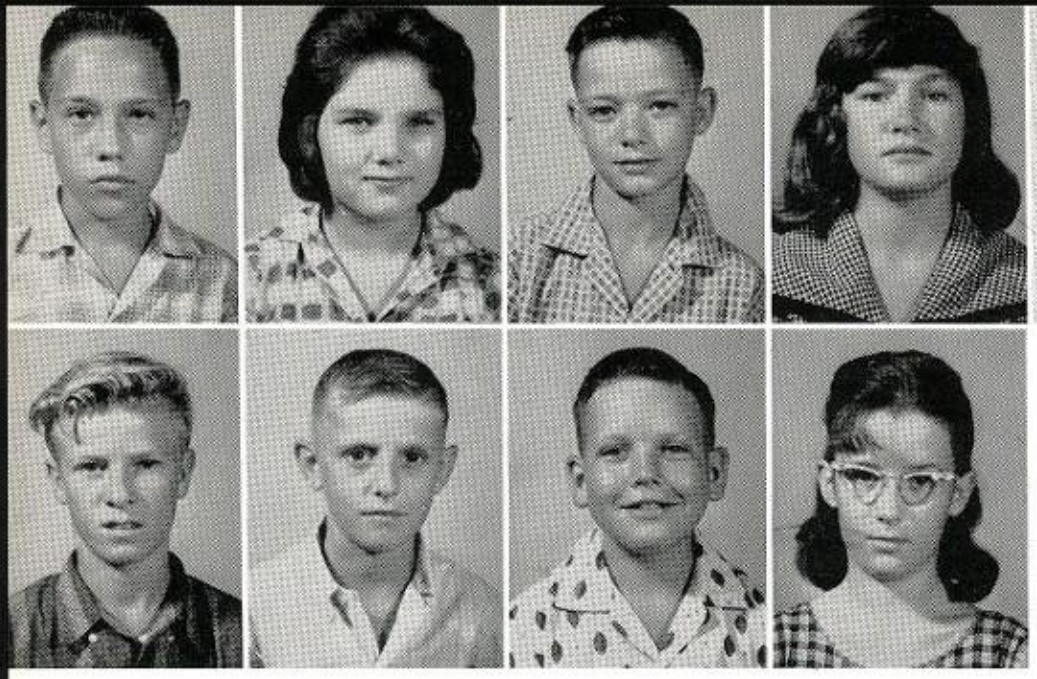

Michael Wheeler
Dianne Wigginton
Donnie Wigginton
Lavelle Williams
Wallace Wilson

Larry Woods
Leon Woods
Eddie Wooten
Kathrye Young

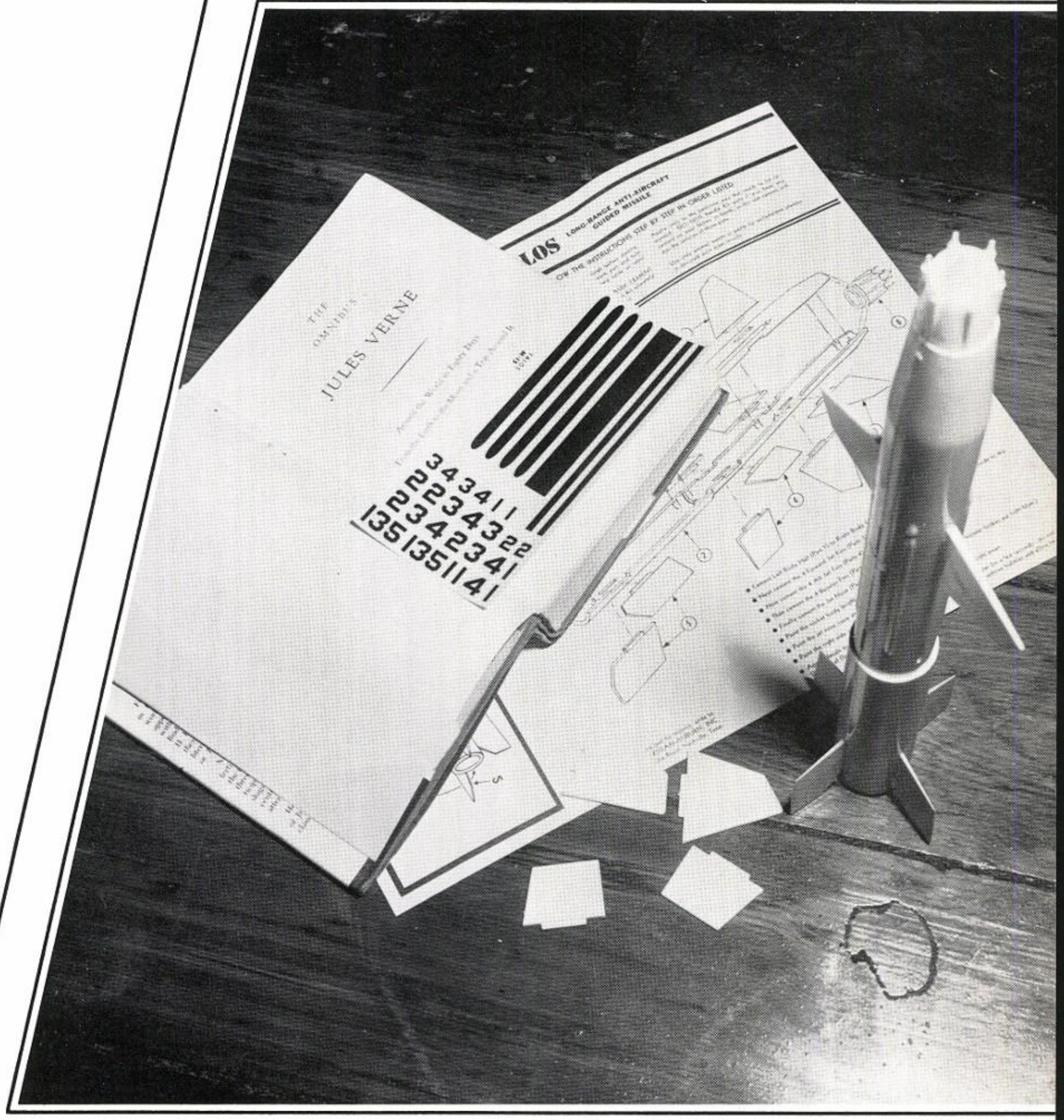

ELEMENTARY

IN MEMORIAM

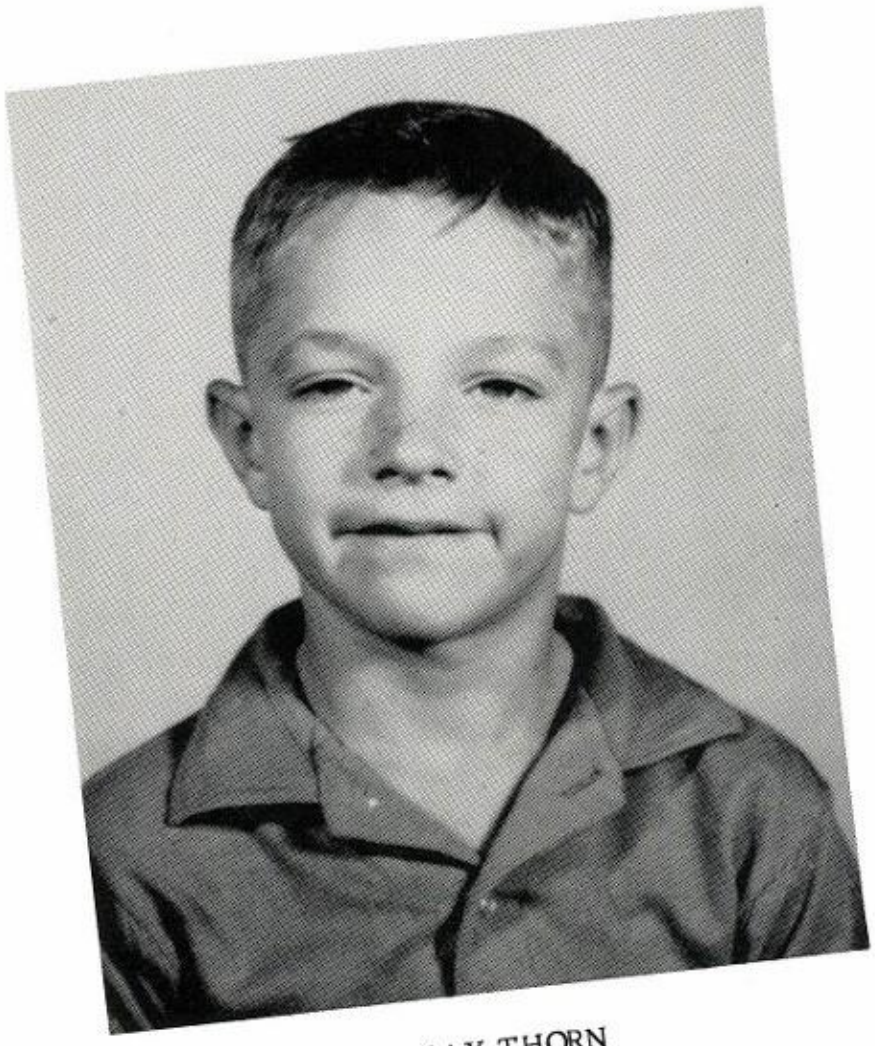

RAY THORN

Ray, a second grade pupil, was hit by a car and killed on October 16, 1962, during our harvest vacation. He will be greatly missed by his teacher, his classmates, and all who knew him.

SCHOOL BUS

MRS. LOIS BOSTICK'S FIFTH GRADE

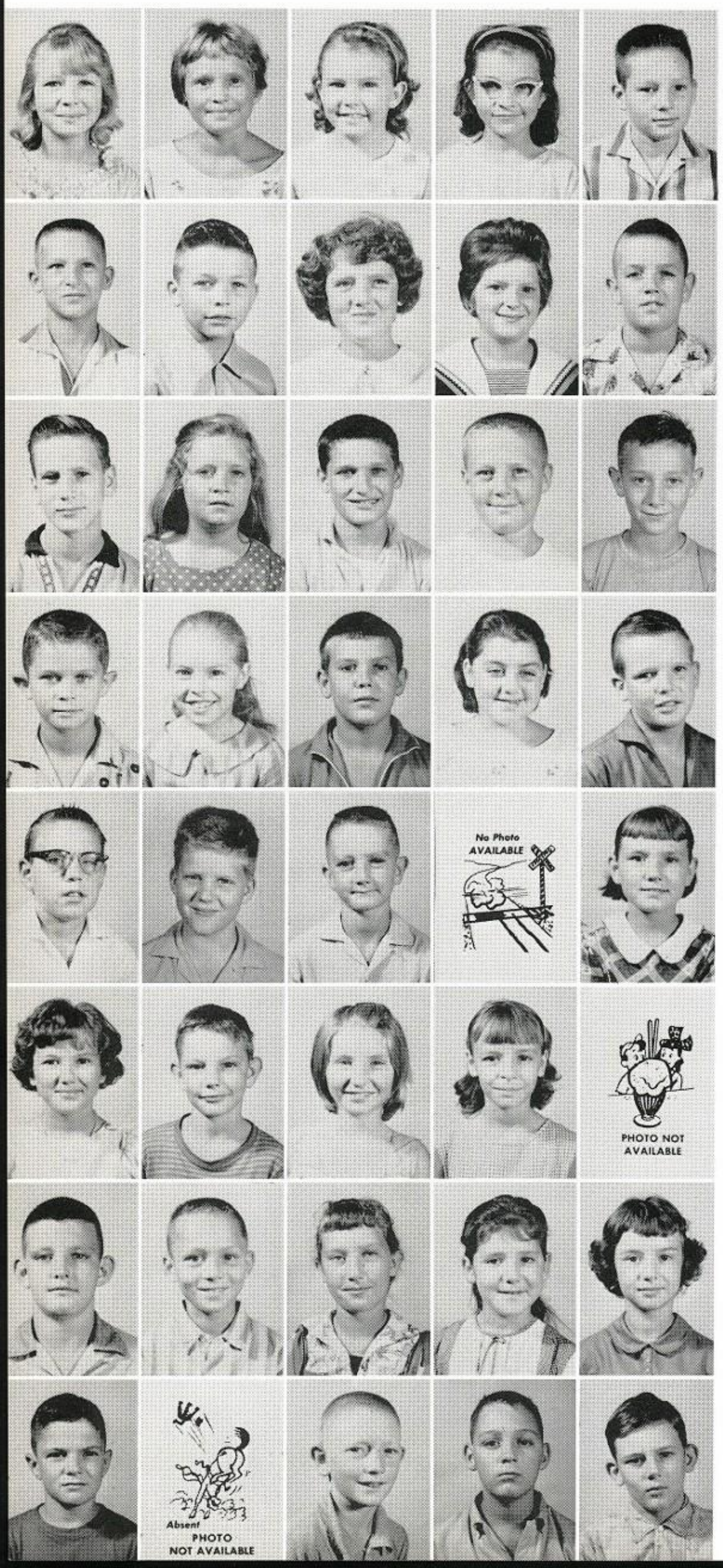

Carolyn Bolton
Nancy Butler
Deborah Byram
Francis Cagle
William Clack

Jeff Comer
Larry Credille
Margaret Credille
Beth Deaton
Larry Embrey

Wayne Enlow
Katherine Gasaway
Otis George
Phillip Gray
Donnie Harris

Steve Harris
Katrina James
Garry Kennedy
Jean Ann Lambert
Harold Dean Leathers

Mackie Earl Leathers
James Lucius
David Martin
Lonnie McAlister
Neva McKinney

Darlene Moore
Jerry Owens
Amelia Pardue
Barbara Pounders
Dianne Rogers

Larry Rosser
Jackie Senter
Ann Slayton
Claudette Stacy
Deborah Turvaville

Bill Wigginton
Ted Wilemon
Ricky Wood
Mike Works
William Wouldridge, Jr.

MRS. EVA BOSTICK'S FIFTH GRADE

Jackie Barrett
Janice Credille
Sondra Davis
Virginia Earnest
Bobbie Embrey

Donnie Ezzell
William Faulkner
Jerry Gordon
David Grimes
Mary Catherine Hallmark

Richard Haney
Stevie Howard
Mildred Ivey
Billy Keeton
Palma Kennedy

Charlotte McAnally
Janice McDonald
Terry McRae
Herman Oaks
Paulette Orrick

Charles Paden
Barbara Parson
Jimmy Patterson
Bobby Gene Payne
Danny Pharr

Jackie Pounders
Johnny Quillen
Rachel Rackard
Wythel Rosser
Danny Sparks

David Sparks
Robbie Sparks
Myra Smith
Bobby Joe Wilemon
Rayburn Williams

Freddie Wilson
Ann Wooten
Jim Works
Tommy Wouldridge
Libby Young

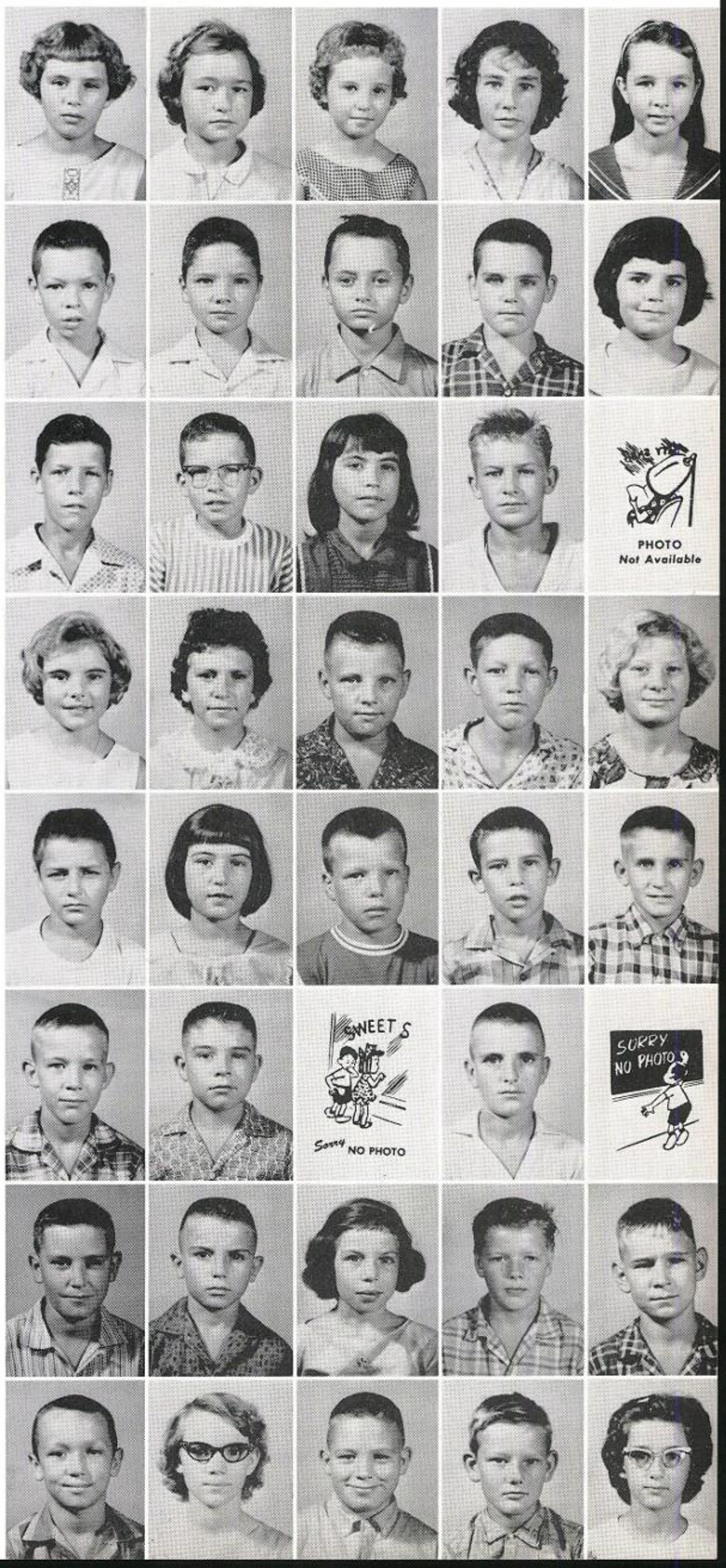

MRS. MOORE'S FOURTH GRADE

Alma Jean Ables

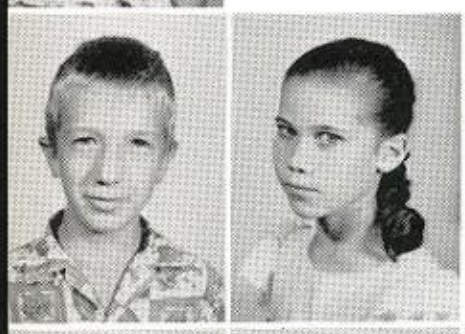

Thomas Bolton
Judy Bowen

Earl Boyd
Donald Cleveland
Judy Credille
Lavelle Credille

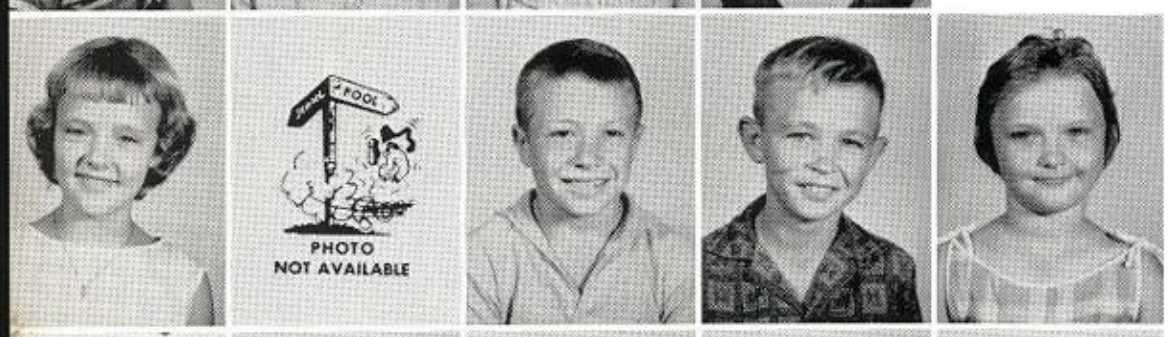

Carol Davis
Larry Degraw
Jack Eaton
Thomas Embrey
Debbie Hale

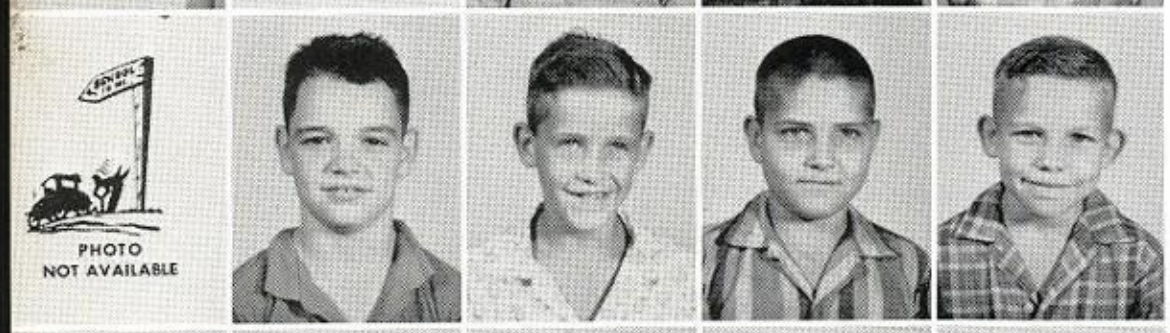

Alvin Hall
Johnny Hallmark
Tommy Haney
David Holcomb
Max Ray Hutcheson

Andy Mack Mayo
Earl McAnally
Wanda Montgomery
Doyle Moore
Jerry Morris

Francies Moses
Boyce Pardue
Barbara Pharr
Linda Pruitt
Charles Puckett

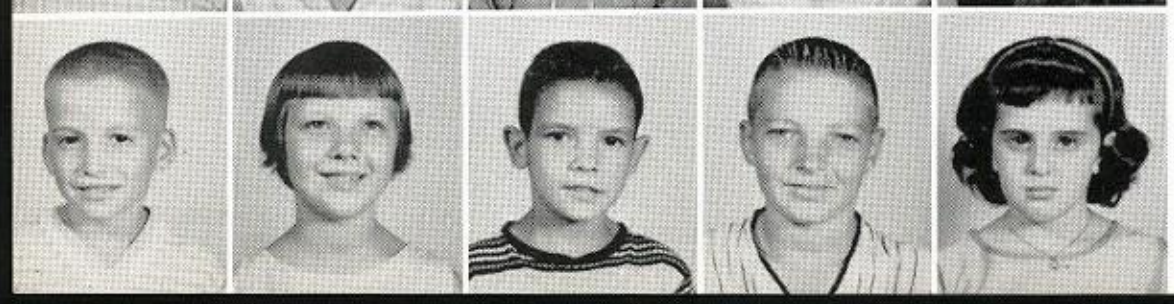

Steve Ratliff
Ann Sparks
Philip Sparks
Arthur Walker
Emily Yarber

MISS IRENE'S FOURTH GRADE

Charline Blaylock

Breverly Bostick
Janie Bostick

Johnny Carnes
Ronald Cleveland
Danny Dennington

Dianne Harris
Ricky Higginbottom
Brenda Holley
Sheila Hopkins
Margaret Ivey

Sue Ivy
Ricky Kennedy
Vanessa Maxwell
Tommy Moody
Merle McAnally

Joan Nichols
Calvin Ozbirn
Janice Pace
Gary Pharr
June Quillen

Linda Joan Rackard
Eddie Reed
Steve Reeves
Aaron Rogers
George Stanley Rogers

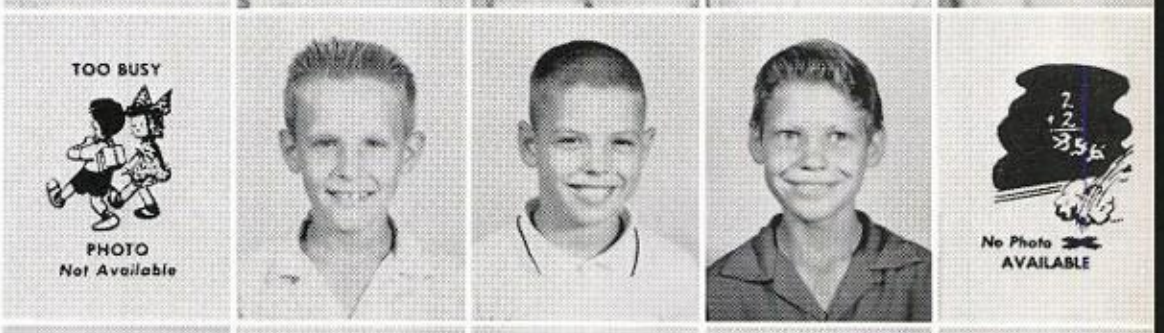

Paulette Sartain
Charlotte Sparks
Mark Stokes
Diane Wells
Jeanette Wooten

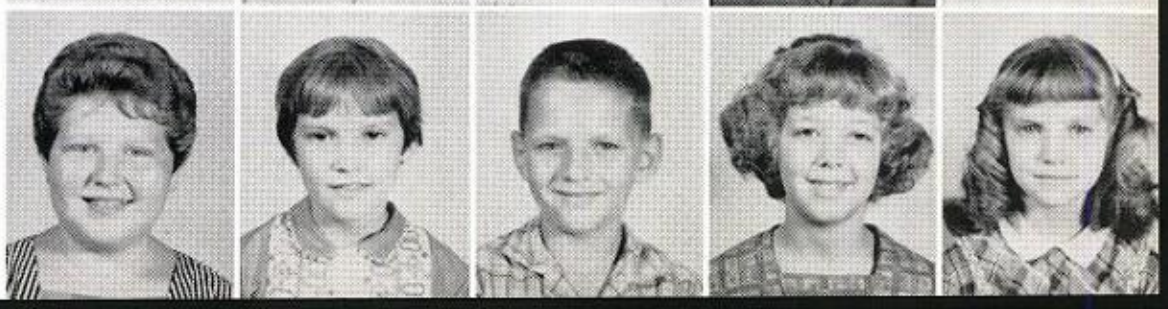

MRS. WARREN'S THIRD GRADE

Regina Adams

Stevie Brazil

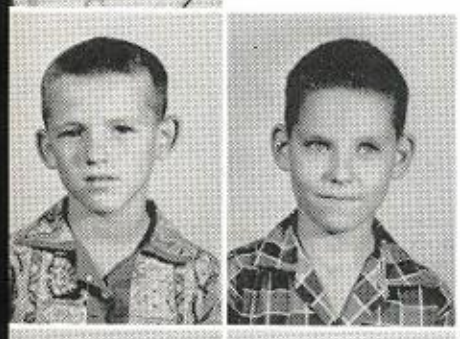

Ricky Carter
William Chandler

Carol Clement
Tommy Crane
Janet Cunningham
Gary Davis
Mike Deaton

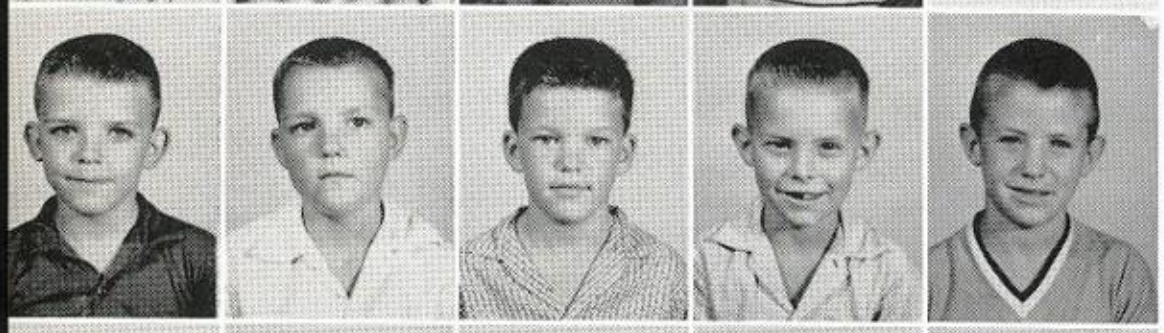

David Goddard
Douglas Hughes
Jackie Ivy
Tillman Ivy
Billy James

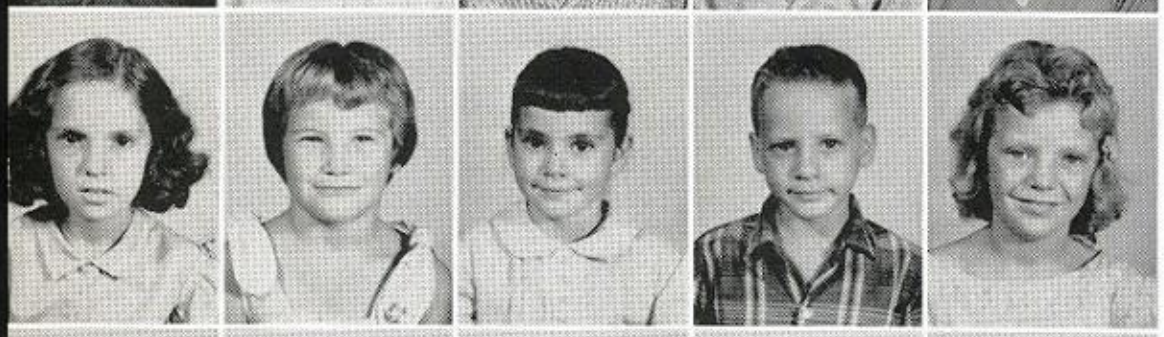

Judy Ann Lynch
Debbie Malone
Debbie Montgomery
Jimmy Pharr
Donna Phillips

Linda Smith
Judy Sparks
Patsy Sparks
David Spencer
Donna Strickland

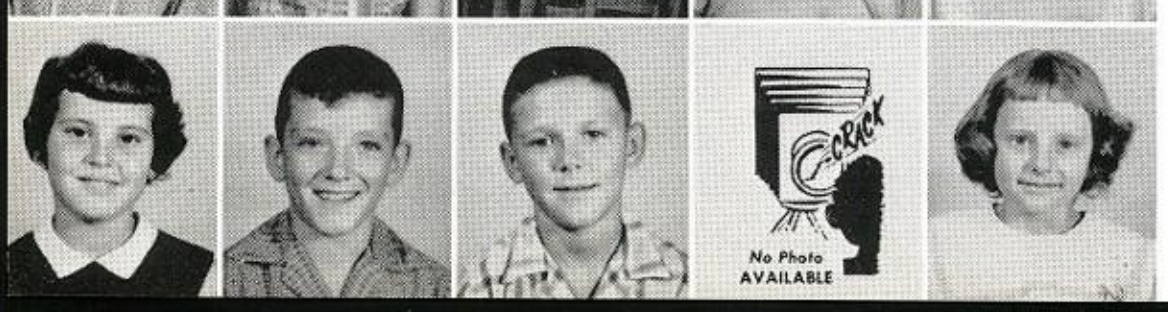

Sylvia Taylor
Ricky Thorn
Danny Todd
Evie Mae Willis
Nancy Wood

MRS. PATTON'S THIRD GRADE

J. L. Barrett

Jackie Bostick

A. J. Brown
Mike Byram

Faron Credille
Jackie Cooper
Gary Crowe
Ricky Ford

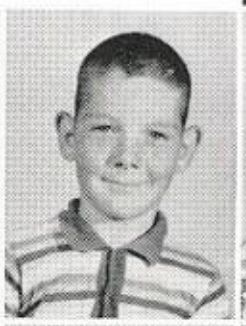

Ricky Gasaway
Gail Gentry
Janet Griffin
Charles Harris
Lynn Harris

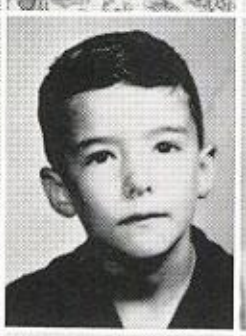

Richard Keeton
Shirley Keeton
Joy Kennedy
Craig Long
Marty Joe Payne

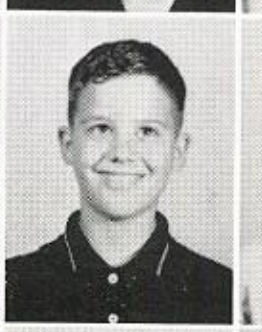

Donna Pharr
Ronnie Phillips
Phyllis Robbins
Donita Searcy
Wynoka Sparks

David Tessner
Elizabeth West
Junior Whitehead
Max Wilson
Sally Yarber

MRS. MALONE'S THIRD GRADE

Marylon Credille

Nola Embrey

Becky Fancher
Phyllis Garner

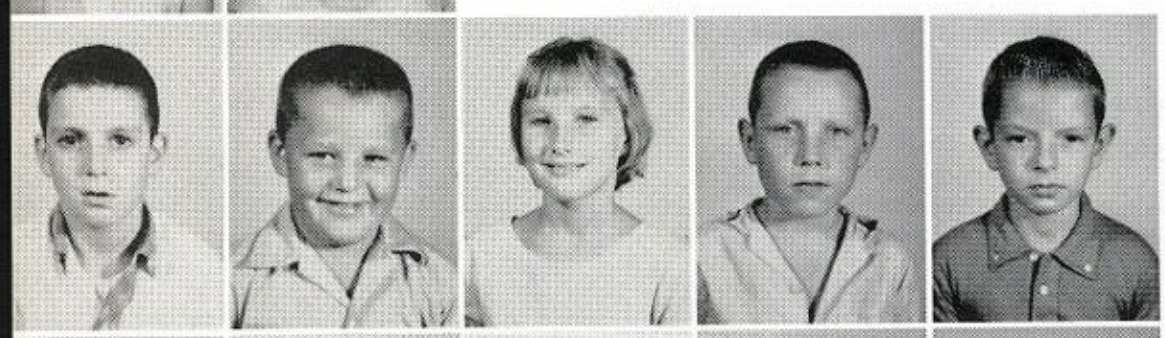

Jerry Garrett
Billy Gray
Linda Hale
Larry Henry
Johnny Johnson

Patsy Jones
Leborn Keeton
Debra Kennedy
Wanda Lucius
Deressa Maxwell

Dianne Northington
Thomas Oaks
Diane Patterson
Carolyn Rollins
James Rogers

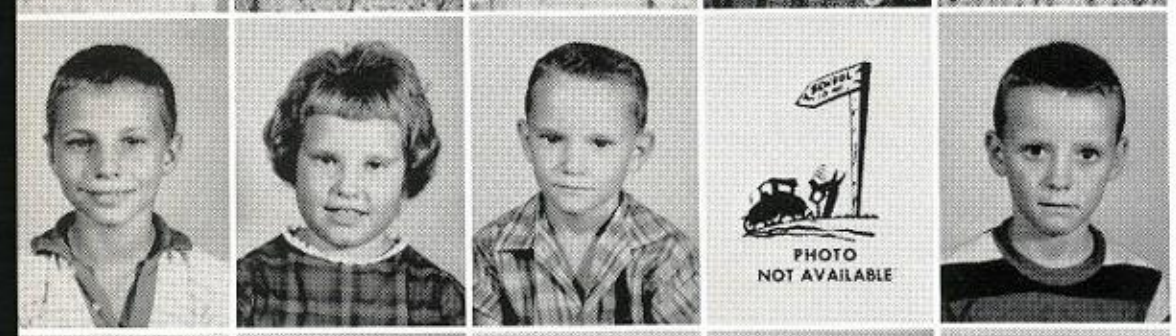

Thomas Ruple
Judy Sparks
Ransel Sparks
Thomas Stacy
Phillip Stokes

Billy Taylor
Ronnie Williams
Patty Wood
Wade Wood
Joe Yarber

MRS. WILSON'S SECOND GRADE

Mike Adams

Debra Allen
Larry Bolton

Brenda Carnes
Jackie Carter

Kathy Cook
David Credille
Joy Davis
Larry Davis
Ronny Eaton

Vicki Epps
Ann Hammett
Carol Hester
Sundra Hollie
Betty Jamerson

Hayden James
Tommy Johnson
Gary Keeton
Jimmy Kennedy
Marie Lynch

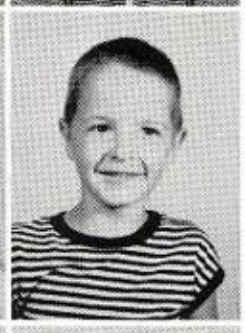

Debrah Pardue
Joan Smith
Ricky Sparks
Sally Stephens
Steve Thorne

Benny Turvaville
Nelda Walker
Larry Wilemon
Peggy Wilemon
Brenda Wooten

MISS NORTHCUTTS' SECOND GRADE

Joe Bates

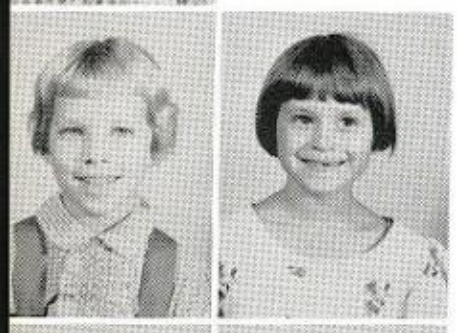

Barbara Bostick
Debbie Butler

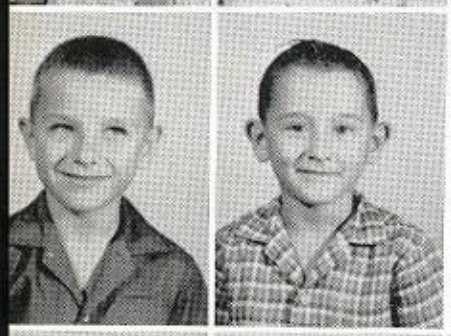

Ray Cain
Donnie Castleberry

Michael Coker
Arlin Collum
Stanley Credille
Donald Gentry
Sheila George

Patsy Kennedy
Eddie Leathers
David Ledbetter
Shirley Lynch
Trudy McRae

Connie Moody
Barbara Moore
Lloyd Moore
Mack Northcutt
Bonnie Oaks

Fred Payne
Sue Payne
Jackie Pharr
Jala Russell
Pamela Sartain

Vicky Searcy
Ray Shook
Terry Strickland
Jimmy Turvaville
Dorthy Walker

MRS. CLARK'S SECOND GRADE

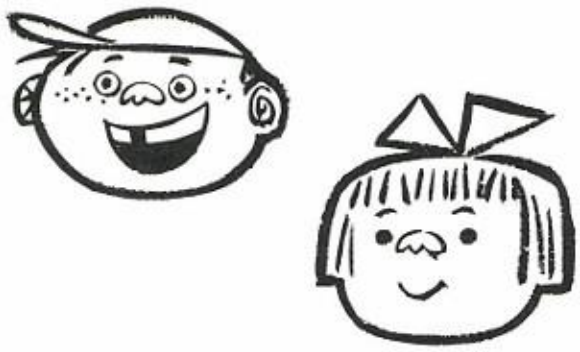

Andy Chumbley

Anita Coker
Patricia Davis

Jerry Earnest
Douglas Epps
Kathy Gilley

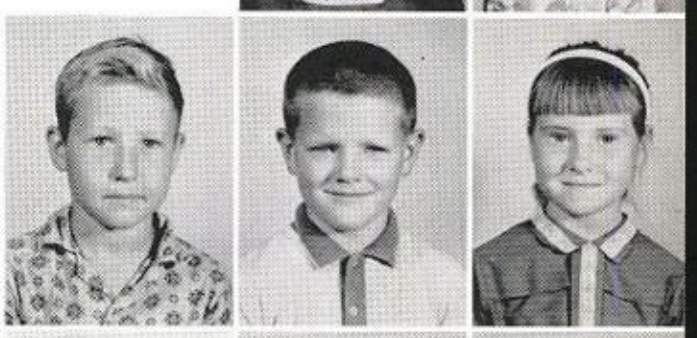

Jessie Grisham
David Hale
Eric Hall
Mike Higginbottom
Myra Hutcheson

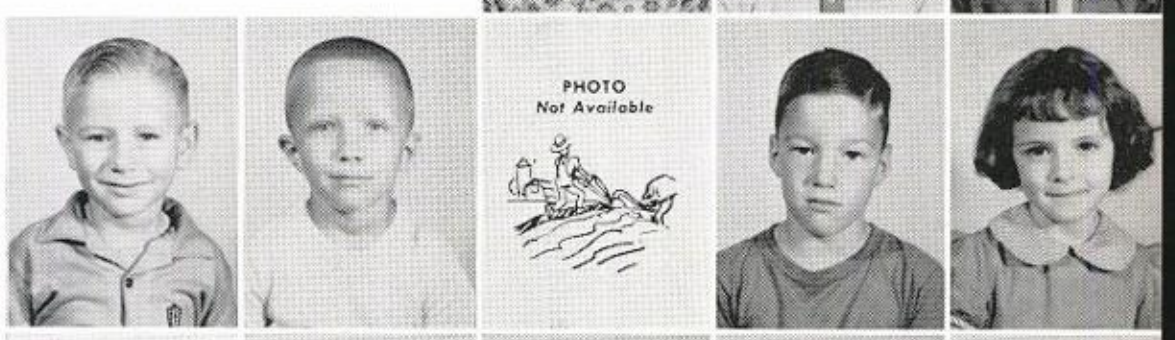

Johnny Hollinsworth
Wayne Ivey
Debbie Ivy
Eddie Malone
Jimmy Mayhall

Gary Northington
Joe Pardue
Nelda Pardue
Denise Patterson
Joey Pierce

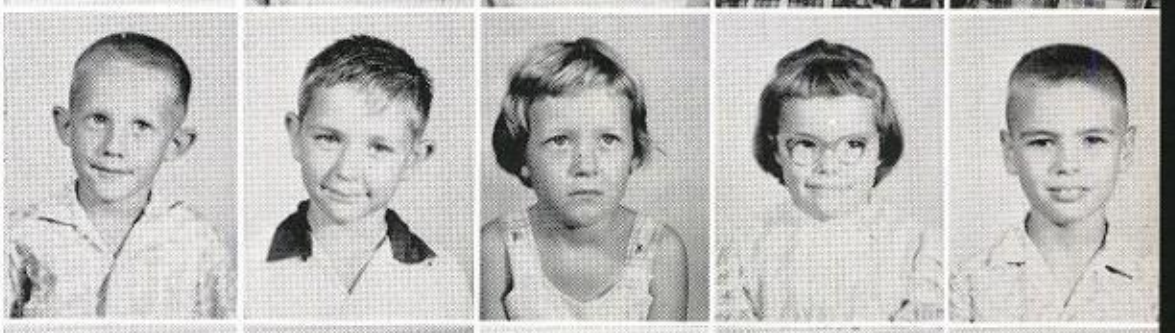

Jimmy Quillen
Billy Rogers
Debra Rogers
Sarah Sartain
Steve Senter

Gary Slayton
Donnie Sparks
Nancy Sparks
Donna Taylor
Nona Underwood

MISS LAMBERT'S FIRST GRADE

Nolan Bailey
Billy Bolton
Jeffery Clingan

Debra Cooper
Cherrye Davis
Bobby Hale
Tony Hall
Martha Hallmark

Earl Harris
Sherry Harris
Ricky Holt
Bobby Ivy
Jeffery Martin

David McMinns
Danny Pate
Renelda Pharr
Doug Pounds
Wade Pruitt

Phillip Puckett
Leona Rackard
Gail Reed
Rita Rogers
Mike Sartain

Ellen Sparks
David Sparks
Donnie Sparks
Gerry Sparks
B. D. Stacy

Terry Stanley
Kathy Thorn
Charles Underwood
Deborah Wells
Janice West

Margaret White
Donnie Whitehead
Pamela Wigginton
Barbara Willis
Larry Wooten

MISS JOHNSON'S FIRST GRADE

Thomas Allen
John Bailey
Don Barnes
Shela Ann Barrett

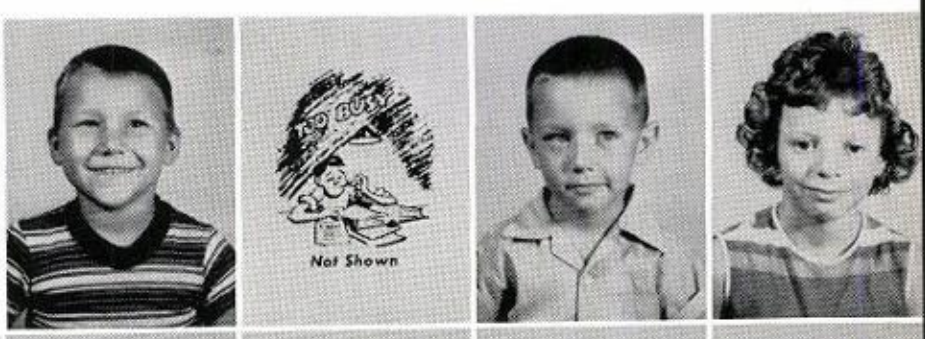

Jeannie Bethune
Diane Bolton
Bobby Bostick
Ralph Boyd
Debrah Brown

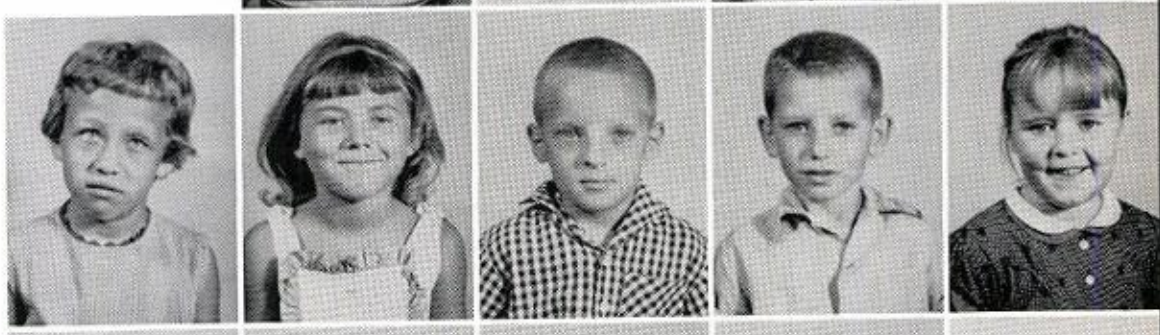

Leon Burkhalter
Danny Carter
Joe Clack
Mike Crabb
Betty Deaton

Johnny Embrey
Pam Franks
Debra Goddard
Terry Paul Graham
Sherrill Harris

Wade Henry
Patty Hester
Rhonda Hicks
Janice Holly
Rosa Keeton

Eugene Kennedy
Vickie Mayhall
Sharon Morris
Ben Patton
Glenda Parson

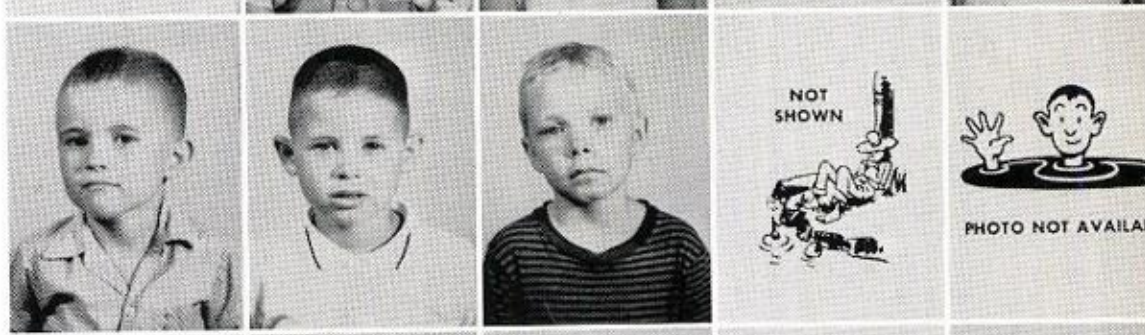

Timmy Pierce
Tommy Reeves
Jessie Roberts
Harry Robbins
Harold Rogers

Maxann Sparks
Bobby Taylor
Elizabeth West
Kathy Wilemon
David Wood

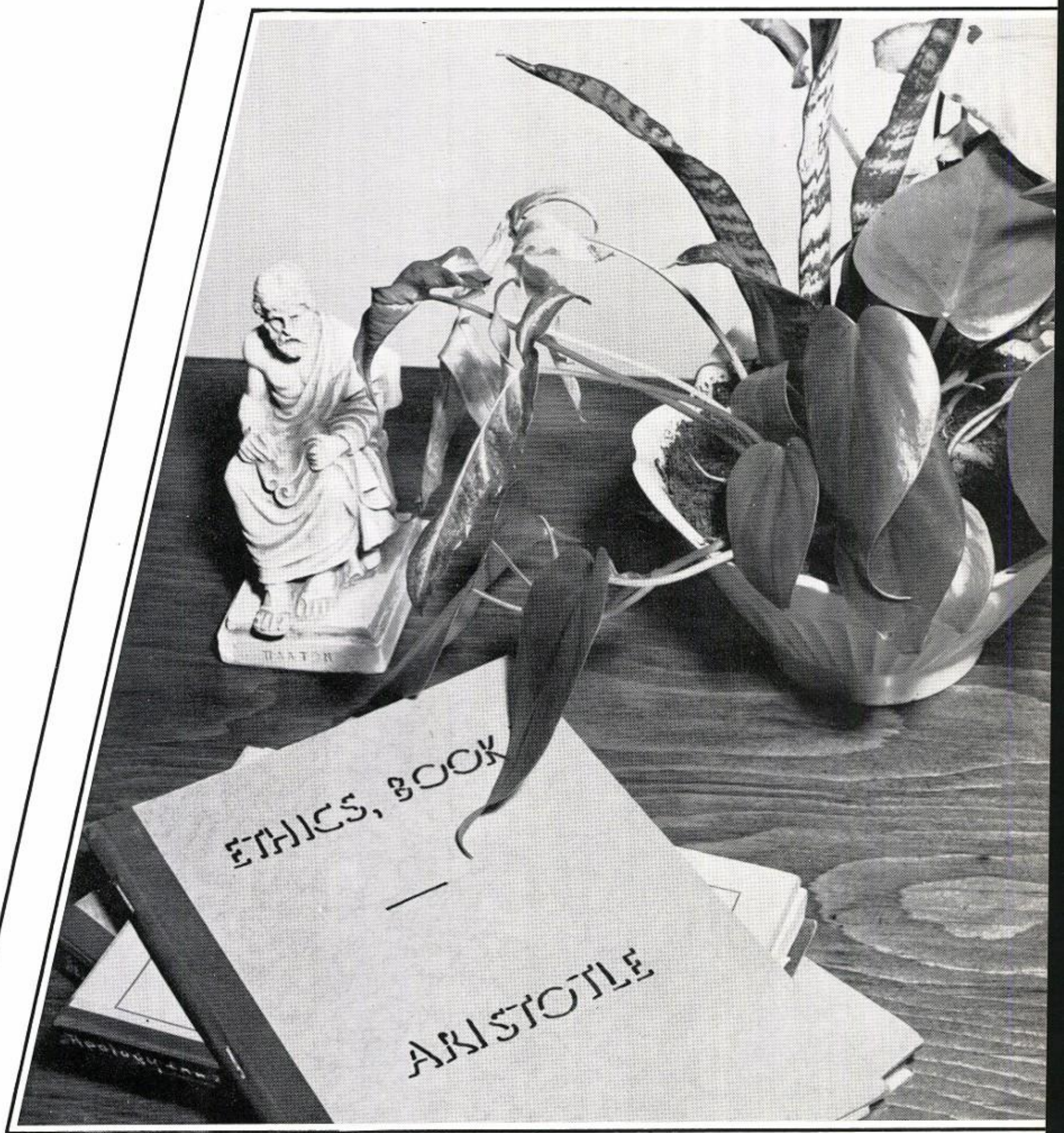

ORGANIZATIONS

BETA CLUB OFFICERS

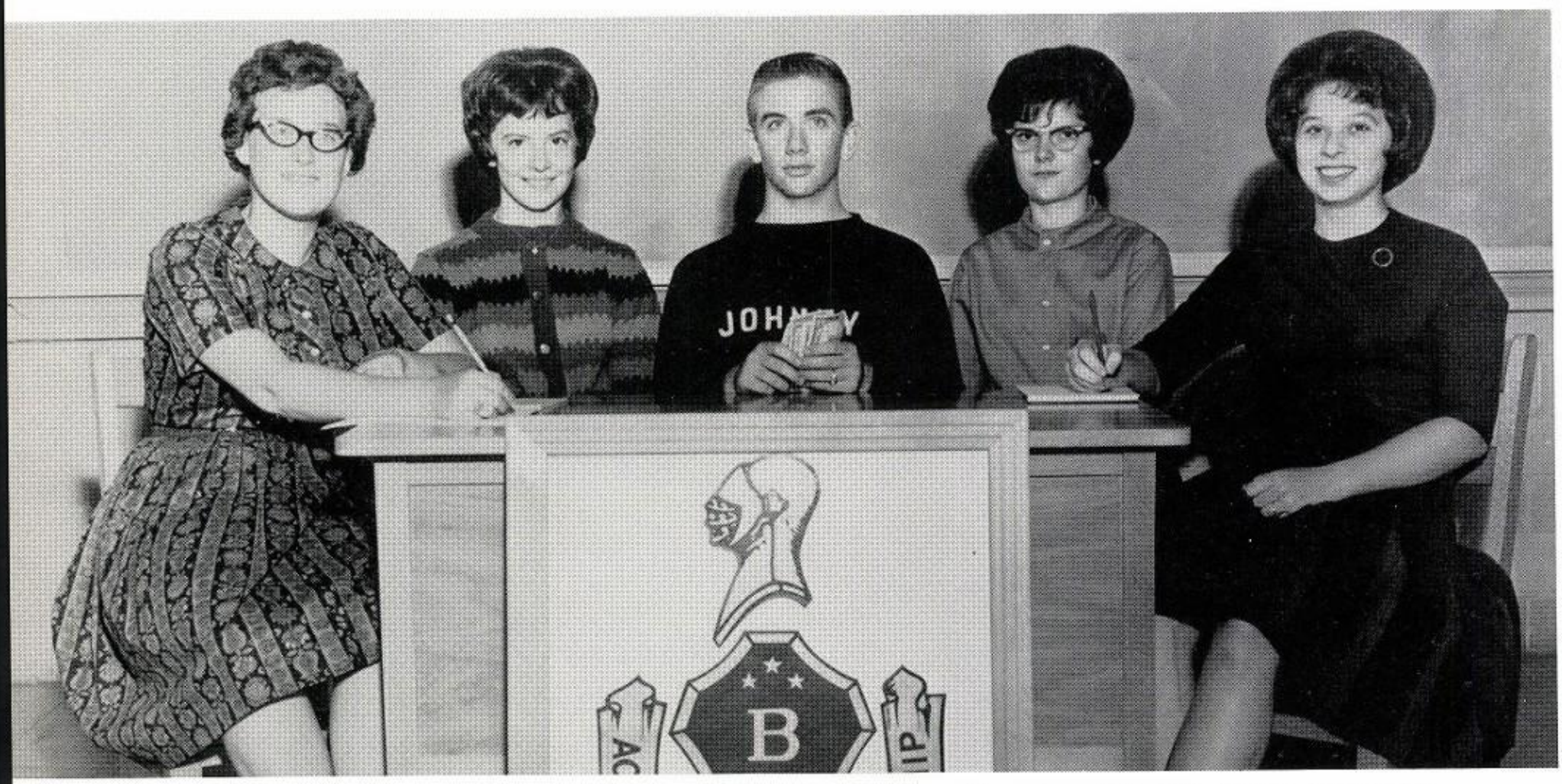

Barbara Fancher, President; Karen Deaton, Vice-President; Kathy Mann, Secretary; Johnny B. Moore, Treasurer; Sandra South, Reporter.

Sponsor - Mrs. Etha Mann

MEMBERS

Jackie Yarber, Becky Harris, Frances Clack, Judy Patterson, Teresa Woods, Karen Deaton, Don Hall, Jerry Horn; Steve Cain, Vicki Deaton, Carolyn Wallace, Nora Anne Allen, Sandra South, Becky Cain; Johnny B. Moore, Wonda Tucker, Linda Fancher, Gunita Nichols, Kay Bolton, DeRita Mitchell, Peggy Byram, Robert Allen; Jerry Clingan, Kathy Mann, Lucretia Waddle, Wayne Deaton, Barbara Fancher, Johnnie Cromeans, Jimmy Pace, Steve Alexander, and Anne Griffin.

FUTURE HOMEMAKERS OF AMERICA OFFICERS

Linda Clement, President; Carolyn Harris, Vice-President; Karen Deaton, Secretary; Ann Mabus, Treasurer; Brenda Stacy, Reporter.

Advisor---Mrs. Elvin Graham

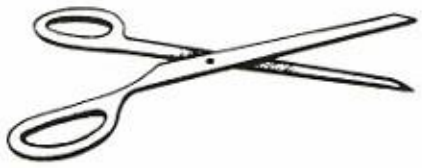

JUNIOR AND SENIOR F.H.A. MEMBERS

FRESHMAN AND SOPHOMORE HOMEMAKERS

FUTURE FARMERS OF AMERICA

THE NATIONAL ORGANIZATION FOR BOYS STUDYING VOCATIONAL AGRICULTURE

OFFICERS

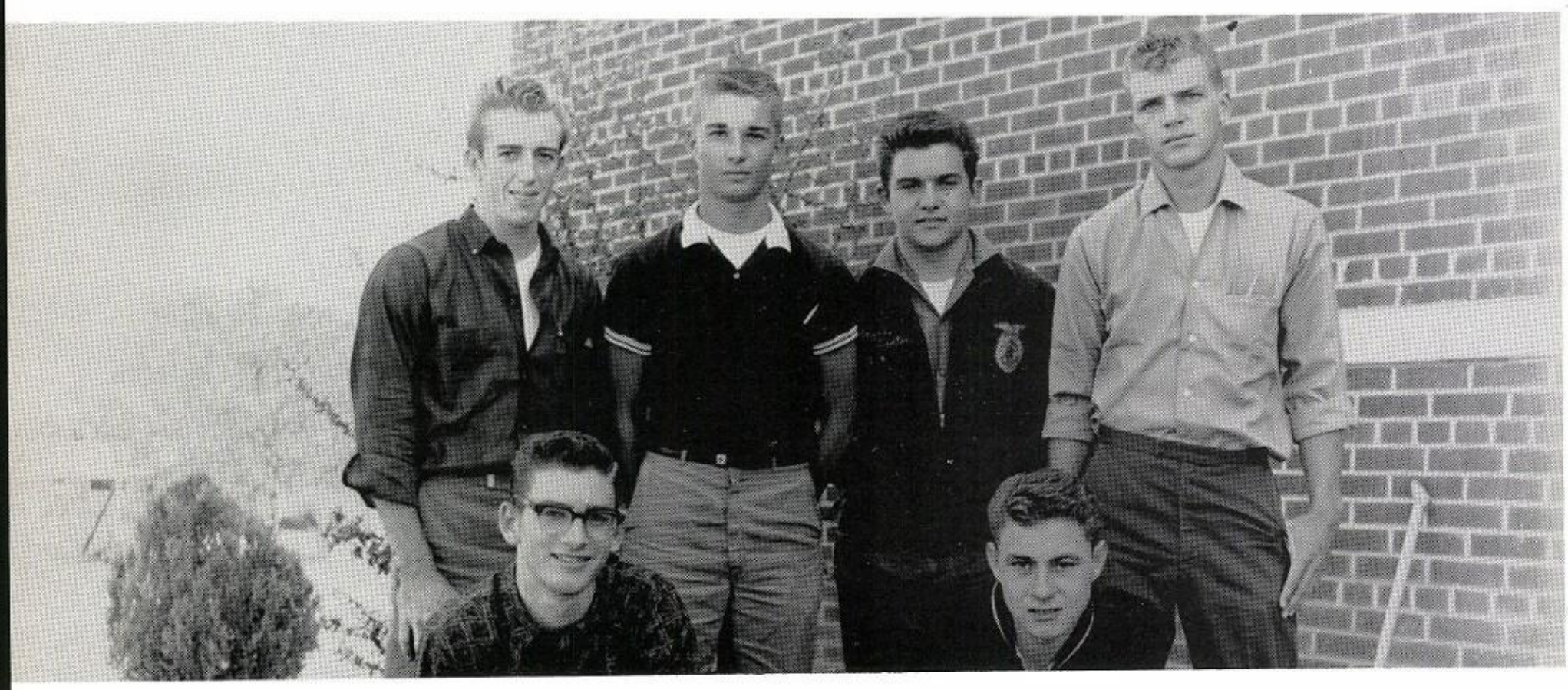

Gary Taylor, President; Ronnie Bostick, Vice-President; Wayne Deaton, Secretary; Jerry Willcutt, Treasurer; Jerry Clingan, Reporter; Jack Alexander, Sentinel.

Advisor---Mr. Earl Alexander

FUTURE FARMERS OF AMERICA

JUNIORS and SENIORS

FUTURE FARMERS OF AMERICA

FRESHMEN and SOPHOMORES

SENIOR LIBRARY STAFF

SEATED: Frances Clack, Barbara Fancher, Sandra South, Carolyn Harris, Eloise Ivey, Anne Griffin. STANDING: Jo Nell Rosser, Dean Weathers, Mary Byram, Linda Fancher, and Mr. Tommy Clark, Librarian.

JUNIOR LIBRARY STAFF

FRONT: Don Ratliff, Pat Lindsey, Cora Wilson, Mr. Clark, Brenda Stacy, Judy Patterson, David Lambert, Gary Hallmark. BACK: Nelda Suggs, Nancy Davis, Alice Wright, Doyle Moore, Ben Higginbottom, David Franks, Peggy Stacy, Larry Wallace.

JETS OFFICERS

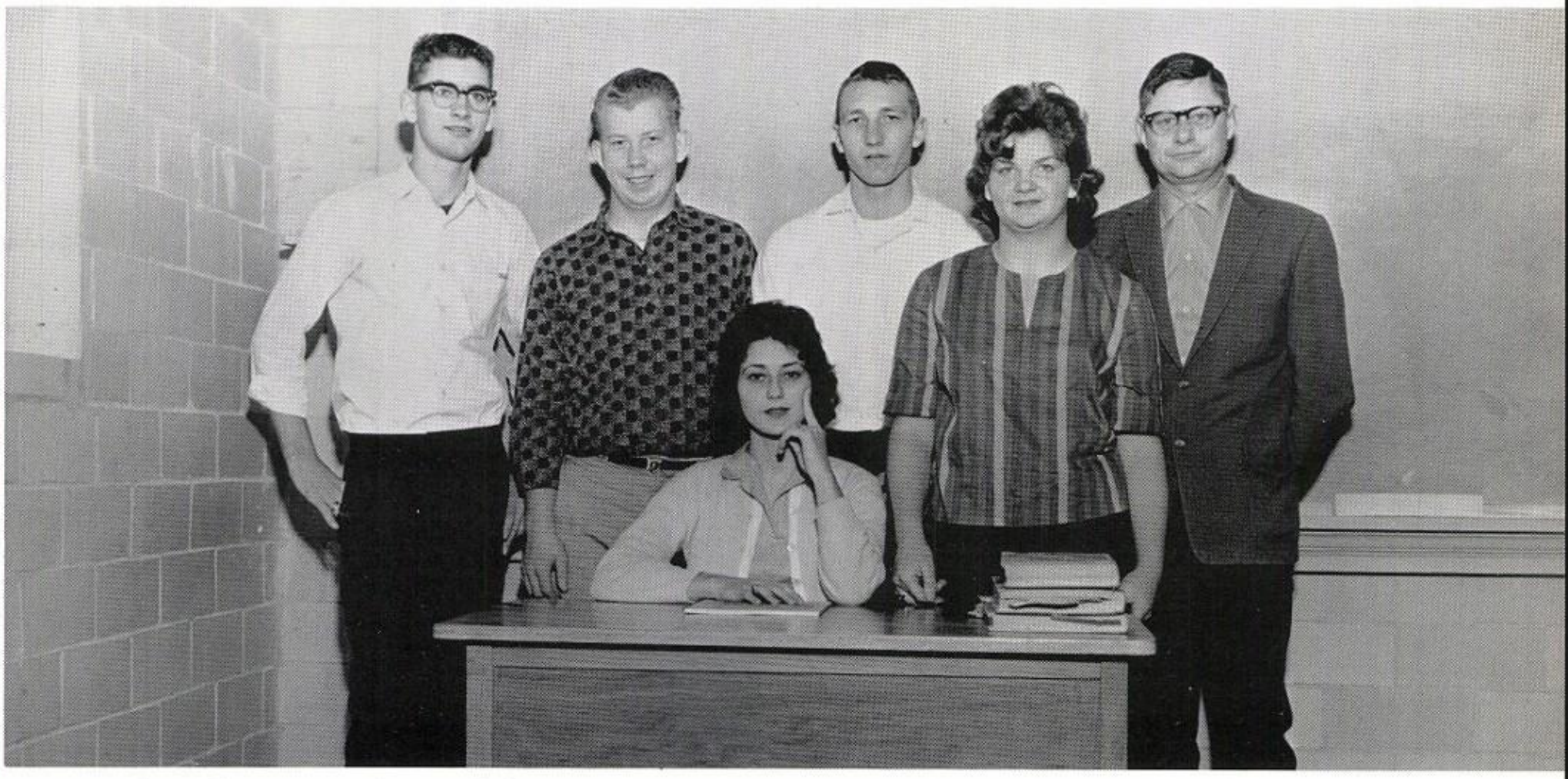

Jerry Clingan, President; Fred Shearon, Vice-President; Joyce Dennington, Secretary; Max Williams, Treasurer; Lorine Timbs, Reporter.

Sponsor---Mr. Orville Helton

MEMBERS

Eddie Byram, Don Hall, Jackie Yarber, Danny Comer, Johnny Moore, Larry Wallace. Robert Cashion, David Wright, Amita Orrick, Barbara Fancher, Linda Fancher, Mary Byram. Freddie Moore, William Wallace, Charles Moore, Lorine Timbs, Joyce Dennington, Lucretia Waddle, Shirley Stephens, Shayron Byram. Mr. Helton, Dean Weathers, Jimmy Pace, Fred Shearon, Jerry Clingan, Max Williams, and Charles Harris.

SENIOR BOYS' 4-H CLUB OFFICERS

William Wallace, President; Jerry Horn, Vice-President; Harmon Davis, Secretary-Treasurer; and Ralph Pounders, Reporter.

MEMBERS

SENIOR GIRLS' 4-H CLUB
OFFICERS

Barbara Fancher, President; Kathy Mann, Vice-President; Sara Goodwin, Secretary-Treasurer; Carolyn Wallace, Reporter; Lucretia Waddle and Linda Fancher, Pledge Leaders; Judy Outlaw and Ann Brackeen, Song Leaders.

MEMBERS

JUNIOR BOYS' 4-H CLUB
OFFICERS

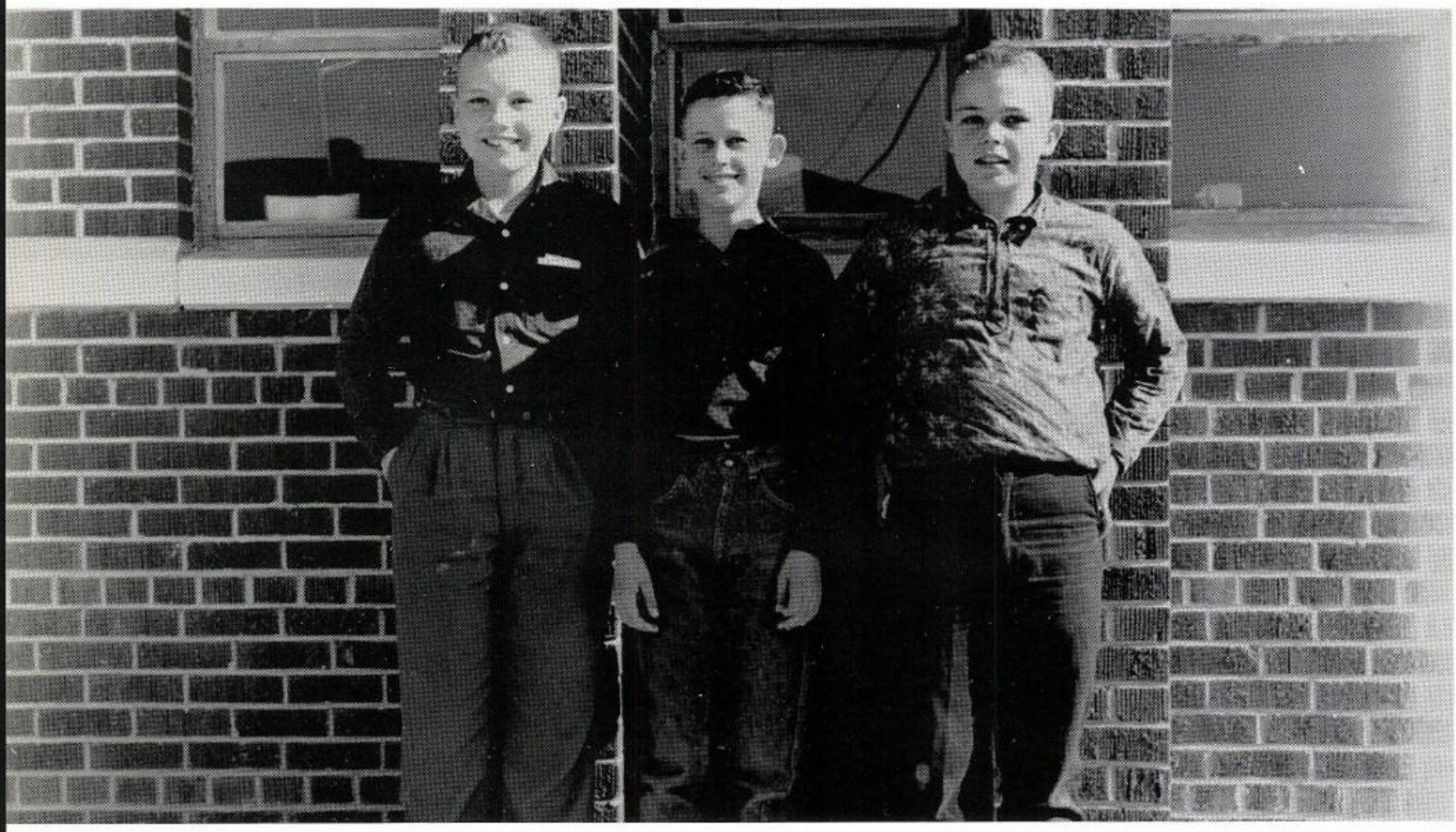

Paul Morris, President; Michael Wheeler (Not Shown), Vice-President; Dayton Dennington, Secretary; and Joe Credille, Pledge Leader.

MEMBERS

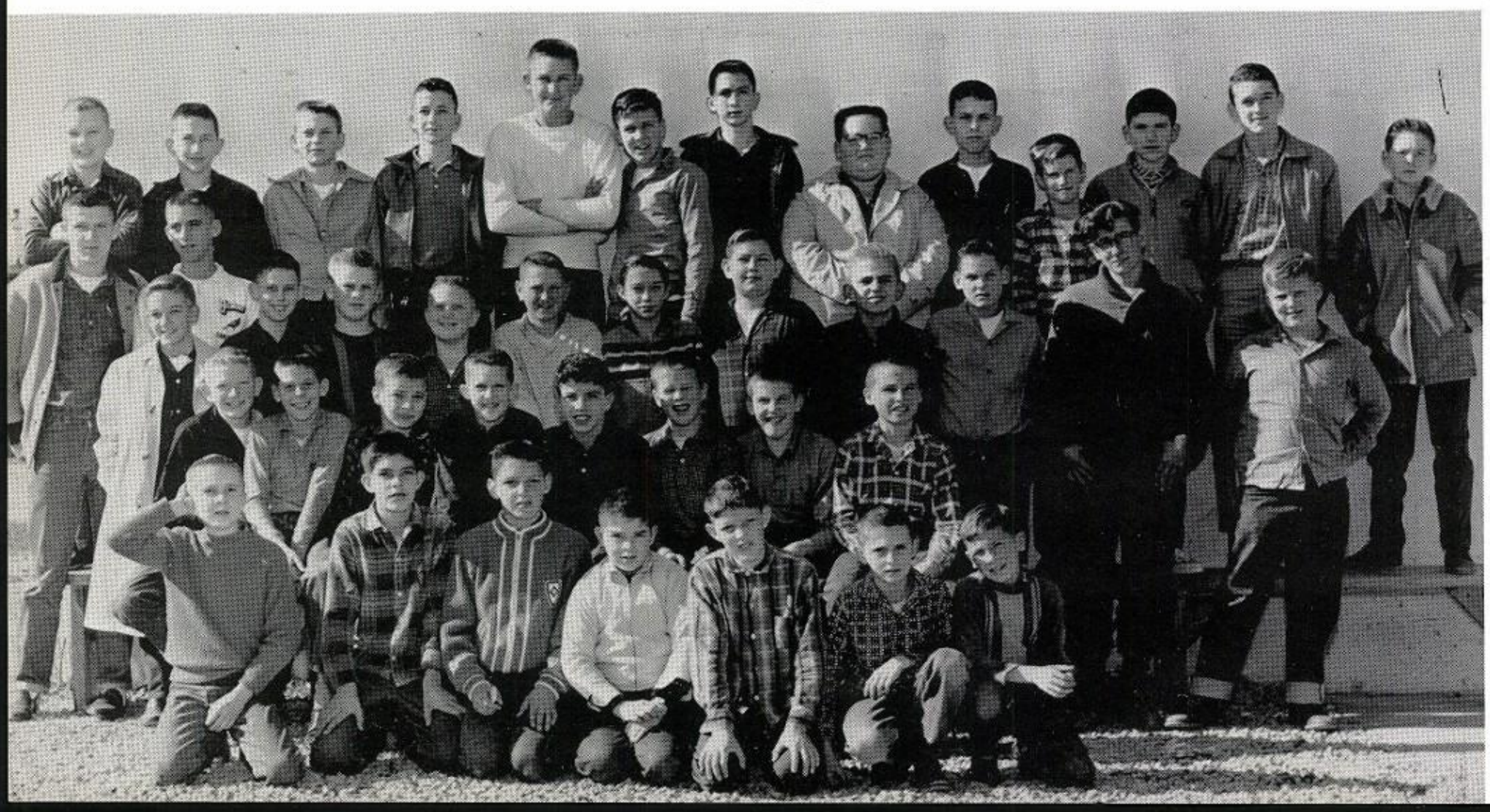

JUNIOR GIRLS' 4-H CLUB

OFFICERS

Ruth Cain, President; Rena Harrison, Vice-President; Janie Patterson, Secretary; Barbara James and Penny Yarber, Pledge Leaders; Janice Northcutt and Sherry Moore, Song Leaders.

MEMBERS

MRS. LAMBERT'S MUSIC CLASS

MRS. BEASLEY'S MUSIC CLASS

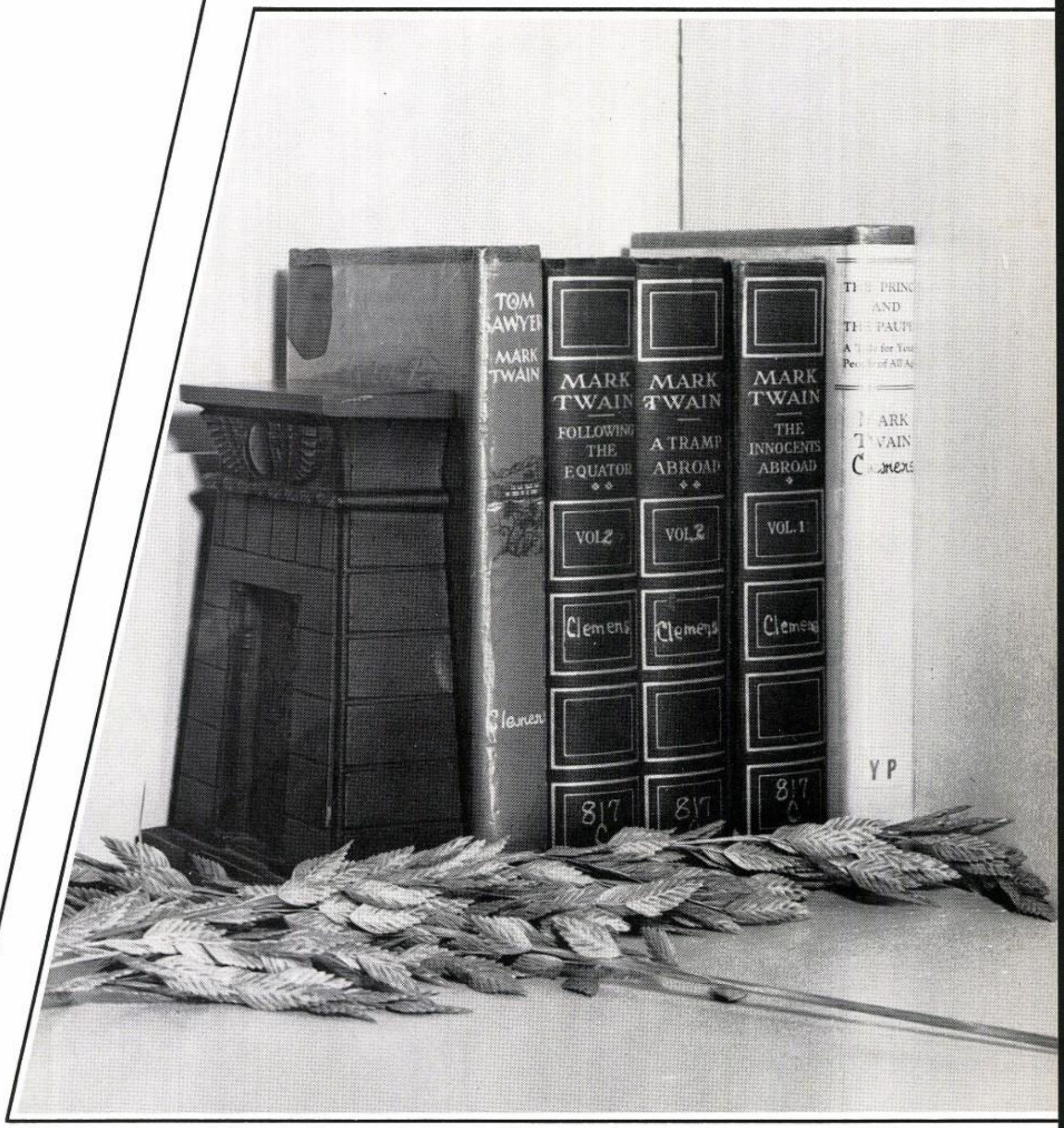
TOM SAWYER
MARK TWAIN
MARK TWAIN
FOLLOWING THE EQUATOR
VOL 2
MARK TWAIN
A TRAMP ABROAD
VOL 2
MARK TWAIN
THE INNOCENTS ABROAD
VOL. 1
Clemens
817
YP

FAVORITES

MR. AND MISS BELMONT HIGH

JERRY CLINGAN
LINDA CLEMENT

BEST DRESSED

ROBERT ALLEN
PATSY POUNDERS

MOST BEAUTIFUL

CAROLYN HARRIS

MOST HANDSOME

RONNIE BOSTICK

THIS YEAR'S BEAUTY

CAROLYN HARRIS

PRESENTED BOUQUET BY

LAST YEAR'S BEAUTY

NORA ANNE ALLEN

THE TOP THREE BEAUTIES

Left to Right: Shayron Byram, second alternate; Carolyn Harris, most beautiful; Amita Orrick, first alternate.

THE TOP FIVE BEAUTIES

Left to Right: Judy Outlaw, Shayron Byram, Carolyn Harris, Amita Orrick, and Ann Montgomery.

MOST POPULAR

SARA GOODWIN and JERRY WILLCUTT

FRIENDLIEST

KATHY MANN and JIMMY PACE

BEST PERSONALITY

CAROLYN WALLACE
WILLIAM WALLACE

MOST INTELLECTUAL

JERRY CLINGAN
SONYA NUNLEY

CUTEST

JACKIE CLEMENT
JUDY OUTLAW

F.F.A. SWEETHEART
F.H.A. BEAU

GILBERT ARMSTRONG
BARBARA FANCHER

BEST ATHLETES

HARMON DAVIS
SUE BYRAM

HOMECOMING COURT

JERRY CLINGAN
TERESA WOODS`

MAX WILLIAMS
NORA ANNE ALLEN

JERRY WILLCUTT
SARA GOODWIN

GARY TAYLOR
ANNE GRIFFIN

JACK ALEXANDER
CAROLYN WALLACE

JUNIOR QUEEN OF THE FOREST

FIRST and SECOND ALTERNATES

JUNIOR QUEEN OF THE FOREST
Nora Anne Allen
FIRST ALTERNATE, Patsy Lindsey SECOND ALTERNATE, Judy Outlaw

HALLOWEEN KINGS AND QUEENS

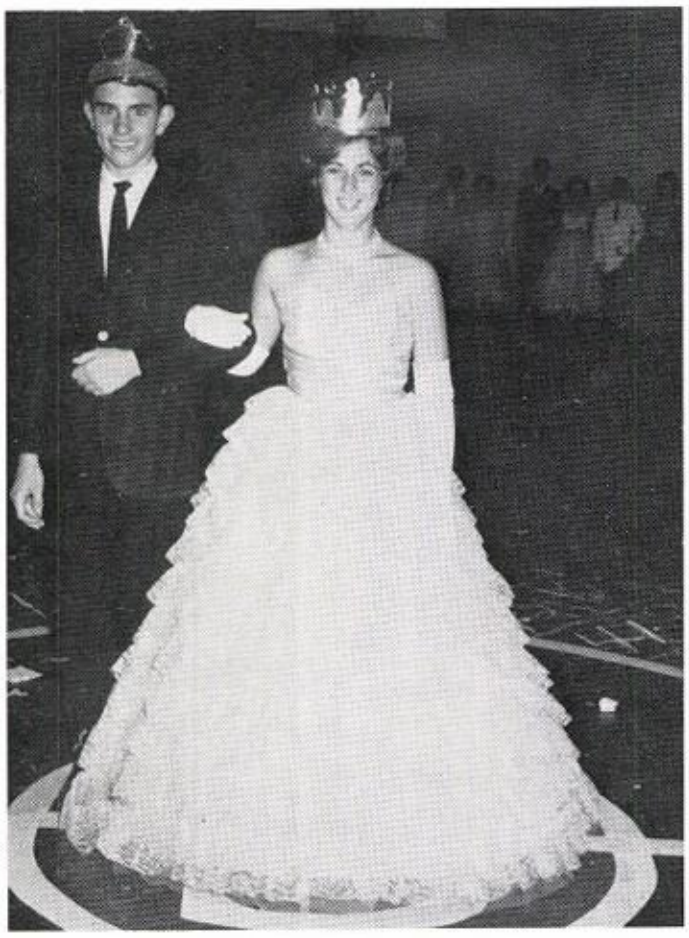

HIGH SCHOOL

Wonda Tucker
David Wright

JUNIOR HIGH

Claudette Stacy
Robbie Sparks

GRAMMAR SCHOOL

Cherry Davis
Terry Paul Graham

HOMECOMING

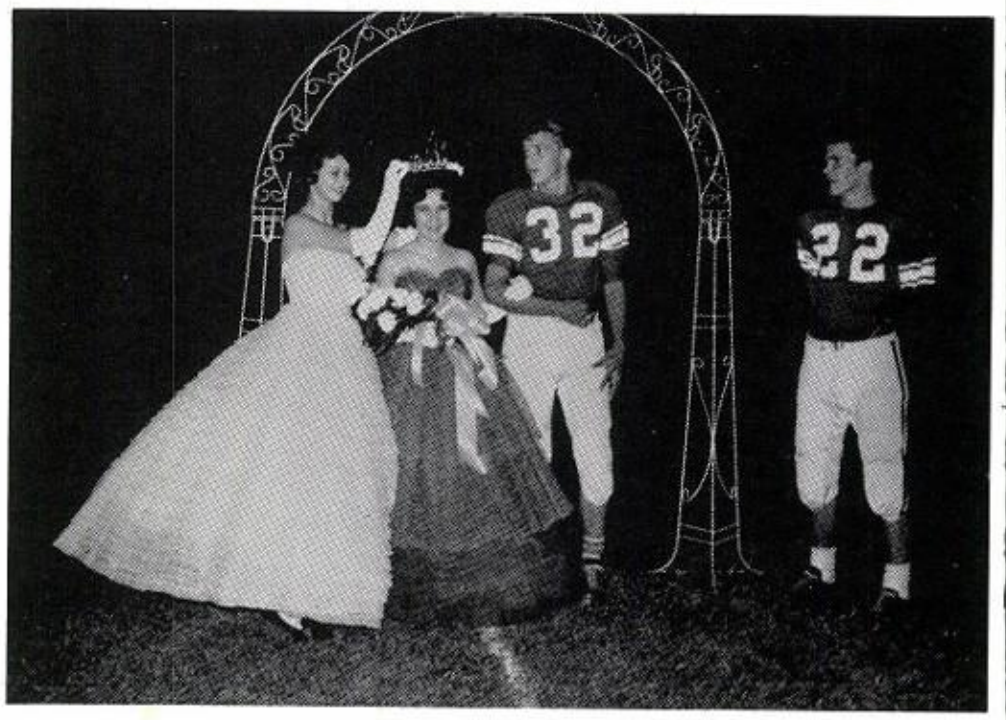

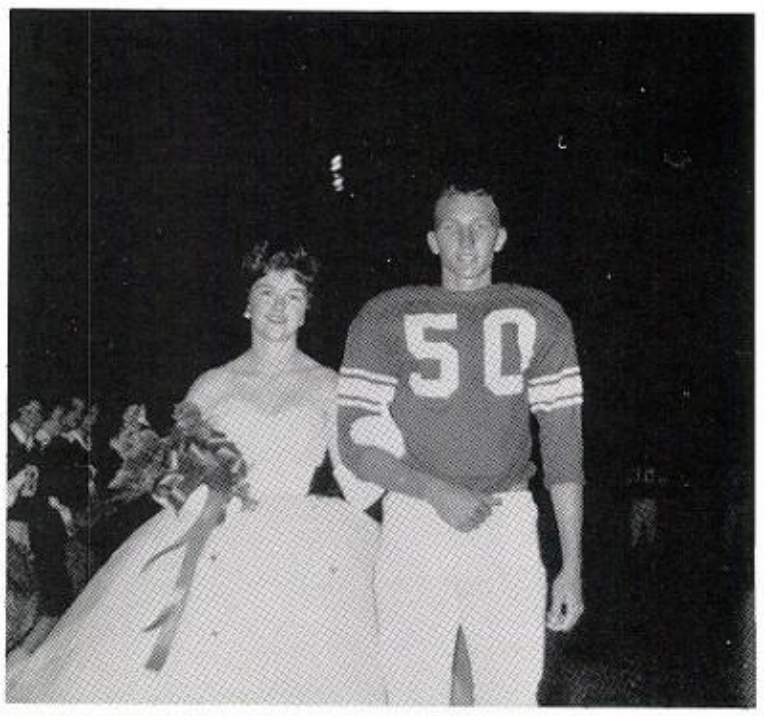

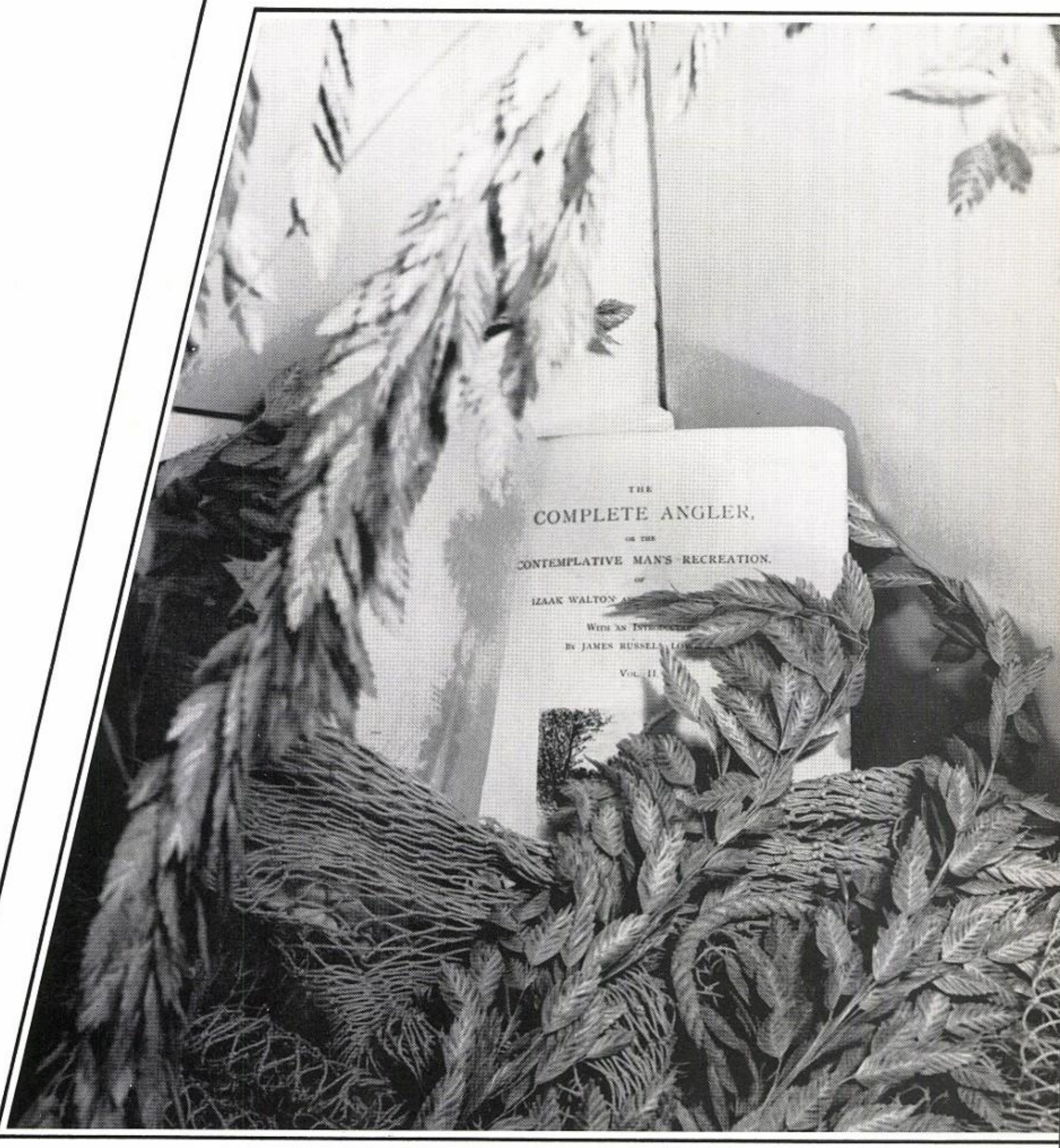
THE
COMPLETE ANGLER,
OR THE
CONTEMPLATIVE MAN'S RECREATION,
OF
IZAAK WALTON
WITH AN
BY JAMES RUSSELL
VOL. II.

ATHLETICS

HIGH SCHOOL FOOTBALL CHEERLEADERS

FIRST ROW: Carolyn Wallace, Barbara Fancher, Head Cheerleader, Kathy Mann, and Lucretia Waddle. SECOND ROW: Amita Orrick, Judy Patterson, and Teresa Woods. TOP: Jala Russell.

JUNIOR HIGH FOOTBALL CHEERLEADERS

FIRST ROW: Donna Owens, Janie Patterson, and Penny Orrick. BACK ROW: Rena Harrison, Sue Hall, Janie Carnes, and Janice Northcutt.

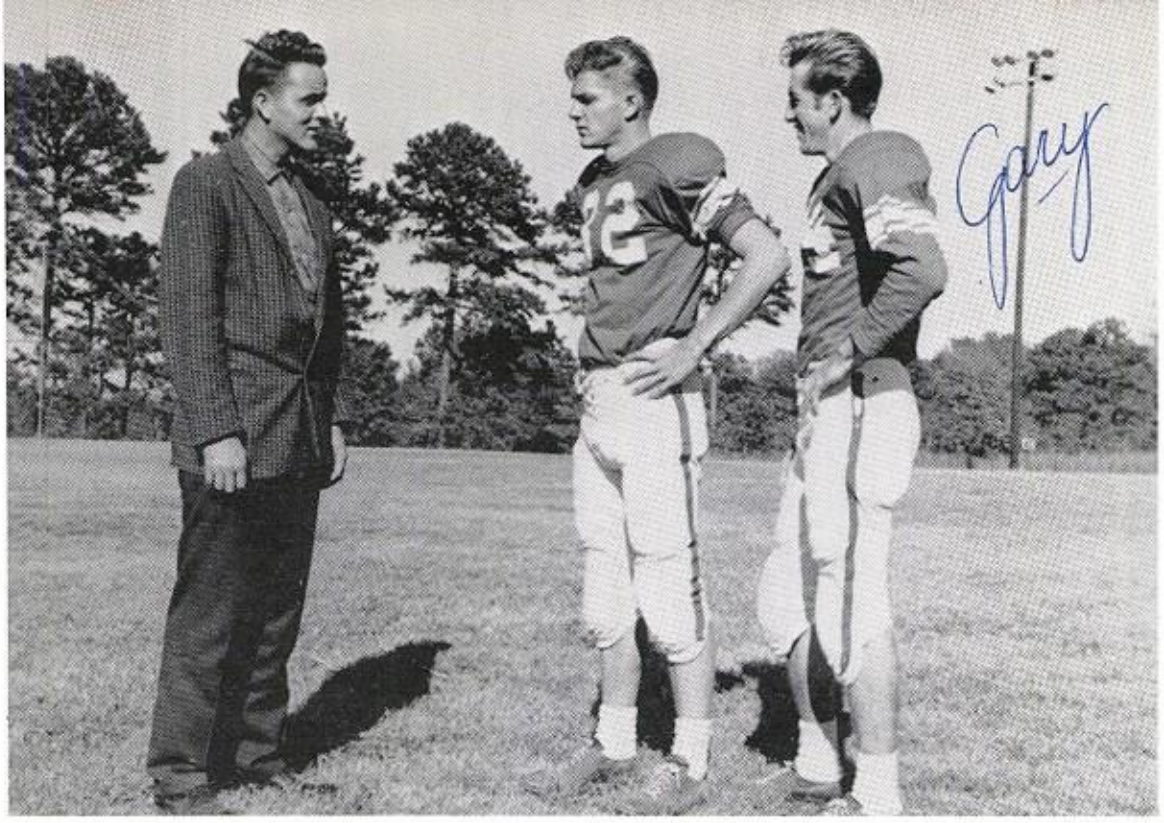

COACH

JAMES GRAY

CAPTAINS

GARY TAYLOR
JERRY WILLCUTT

SQUAD

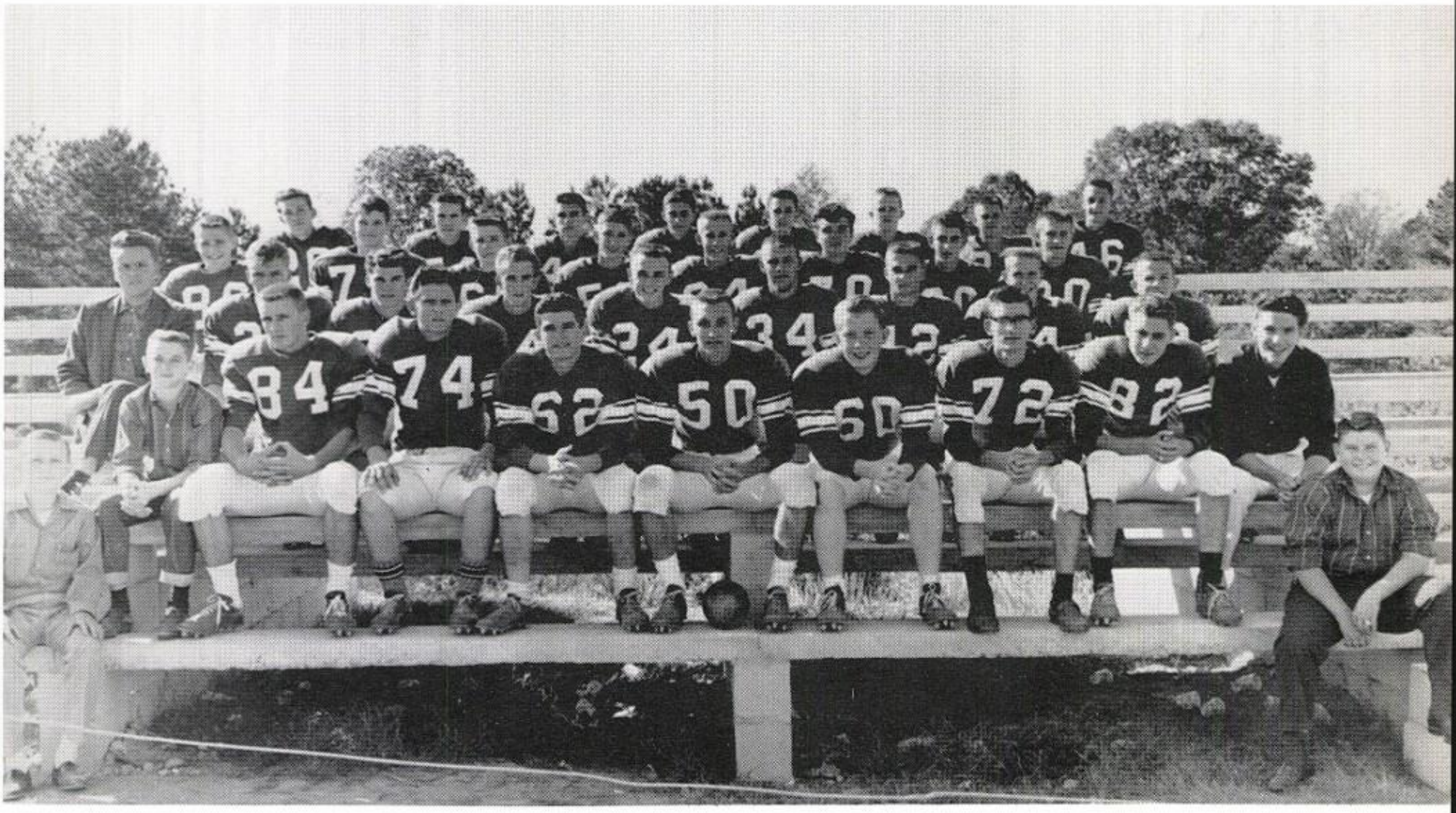

Left to Right: Managers Larry Wallace and Johnny Moore, Gary Ozbirn, Charles Harris, Robert Allen, Max Williams, Fred Shearon, Jerry Clingan, Jack Alexander, and Managers Charles Moore and Eddie Byram. SECOND ROW: Coach James Gray, Jerry Willcutt, Harmon Davis, Gary Taylor, William Wallace, Wayne White, Ronnie Bostick, Bob Puckett, and Jerry Horn. THIRD ROW: Jimmy Pace, Tommy Clingan, Johnny Cromeans, Robert Cashion, Sammy Reed, Donald Pounders, Tommy Henson, and Jackie Clement. FOURTH ROW: Haskell Sparks, Harold Lynch, David Wright, Tommy Tanner, Steve Cain, Jackie Ivy, Larry Witt, and Danny Brown.

FIRST TEAM OFFENSE

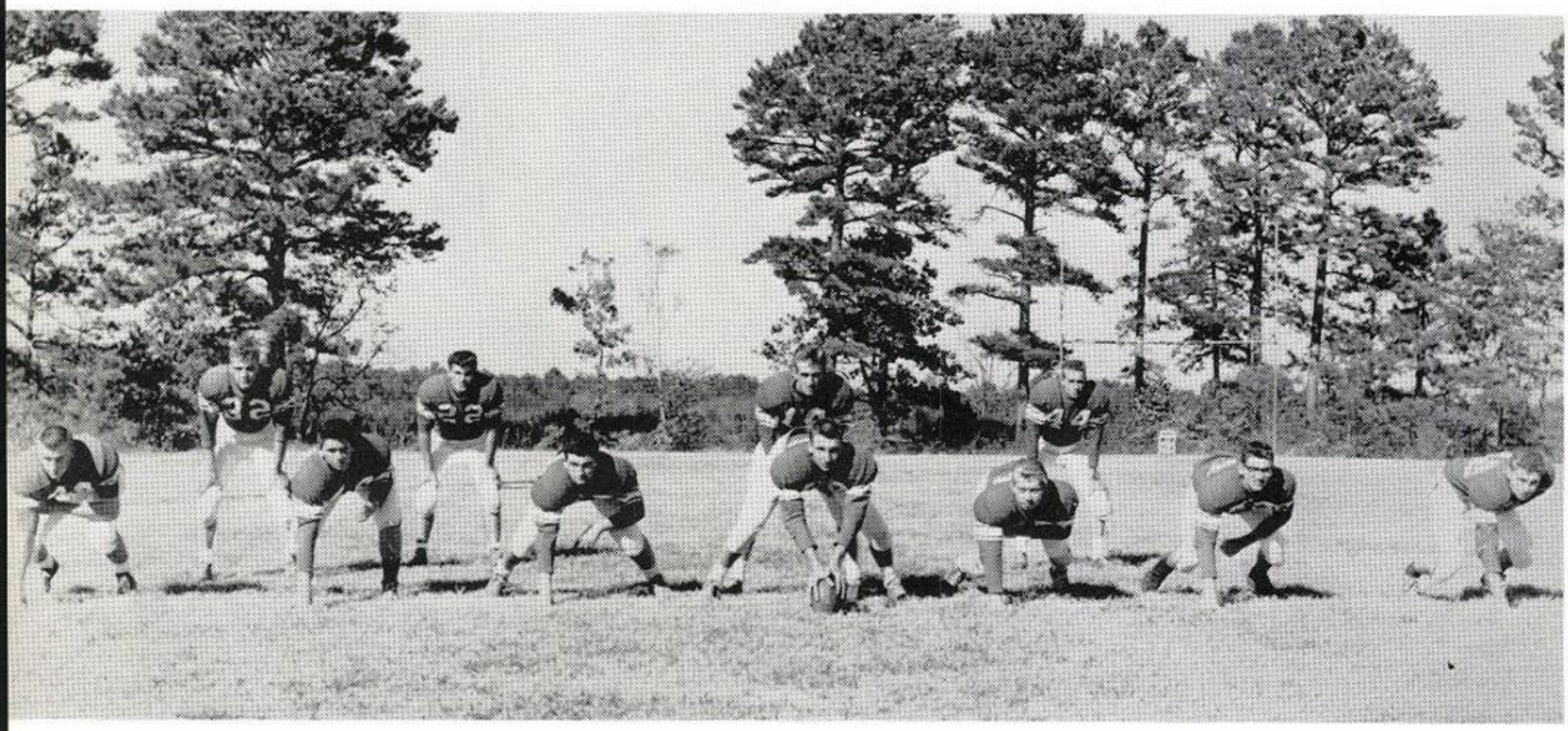

Ozbirn, End; Willcutt, Fullback; Harris, Tackle; Davis, Halfback; Allen, Guard; Williams, Center; Taylor, Quarterback; Shearon, Guard; Puckett, Halfback; Clingan, Tackle; Alexander, End.

FIRST TEAM DEFENSE

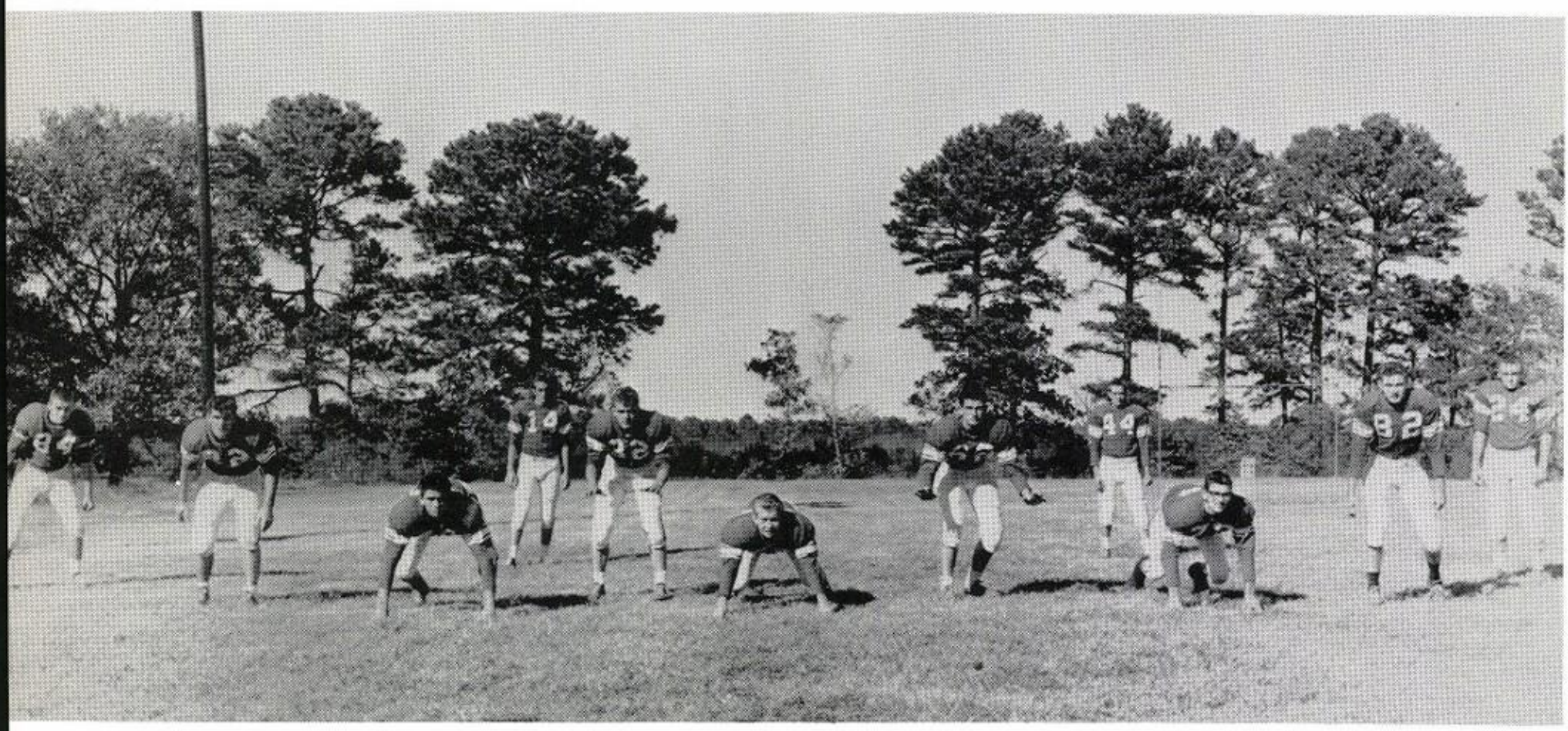

Ozbirn, Left Halfback; Davis, End; Harris, Tackle; Taylor, Halfback; Willcutt, Left Halfback; Shearon, Center; Allen, Left Halfback; Puckett, Halfback; Clingan, Tackle; Alexander, End; Wallace, Left Halfback.

SECOND TEAM OFFENSE

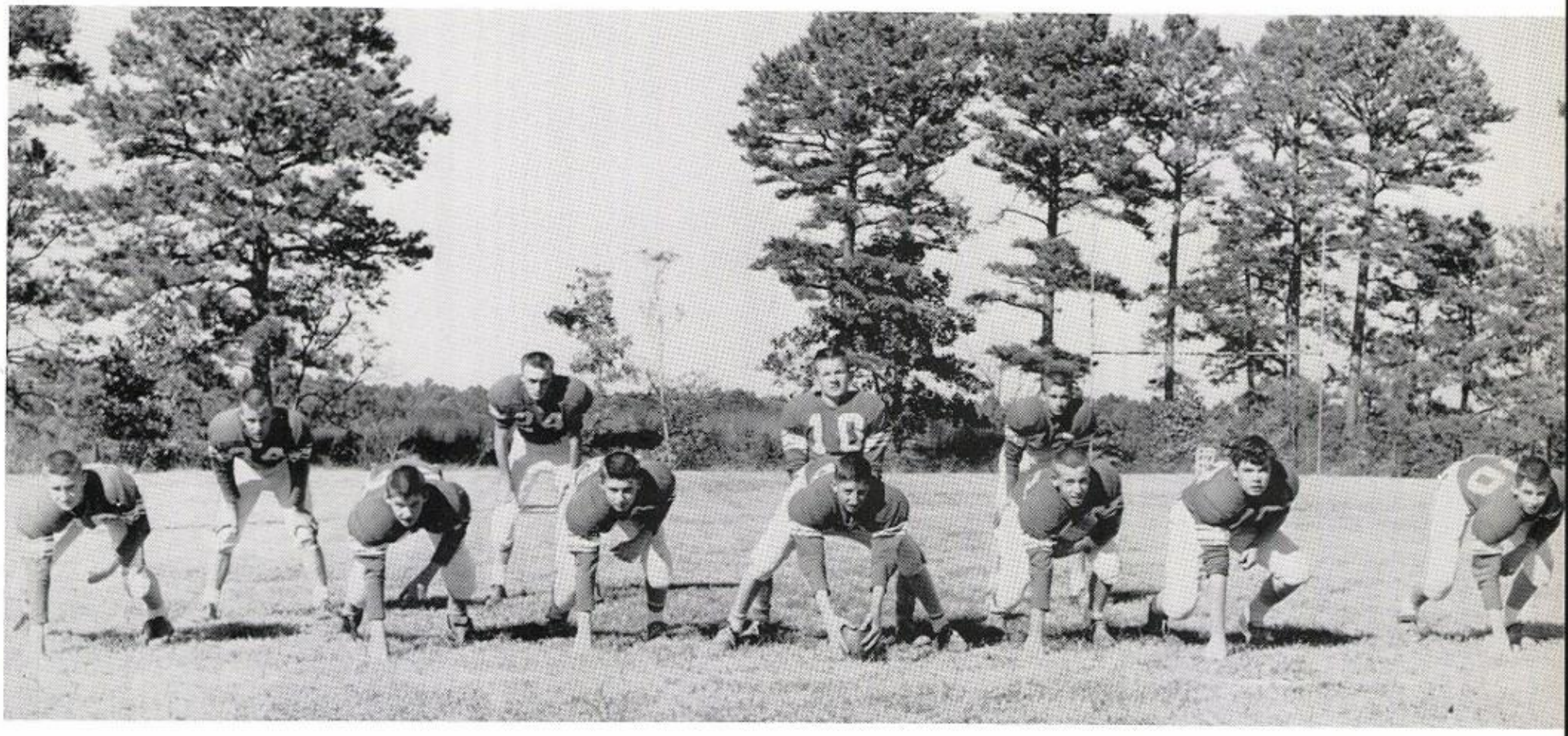

Pace, End; White, Fullback; Clingan, Tackle; Wallace, Halfback; Cromeans, Guard; Cashion, Center; Horn, Quarterback; Reed, Guard; Bostick, Halfback; Pounders, Tackle; Henson, End.

THIRD TEAM OFFENSE

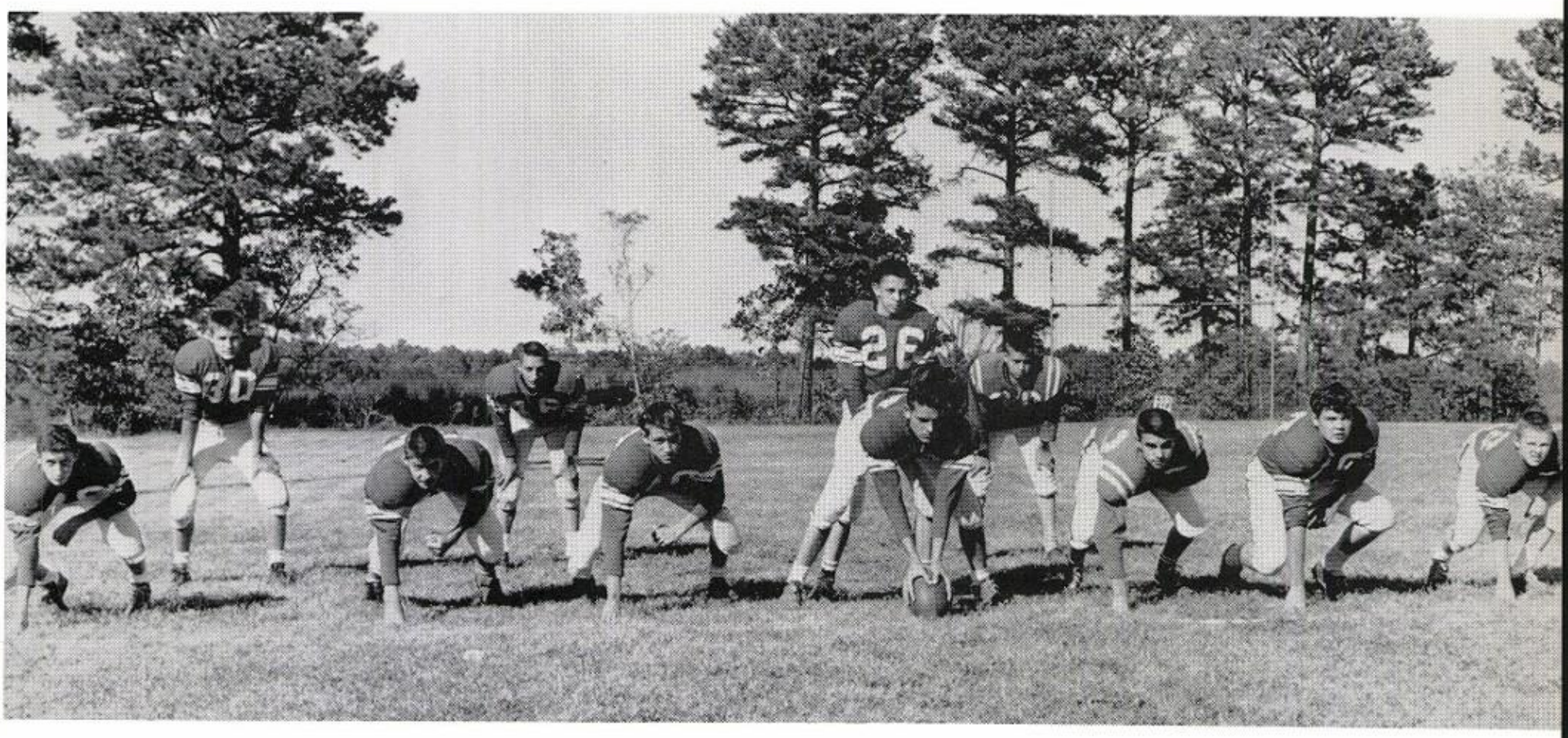

Tanner, End; Clement, Fullback; Clingan, Tackle; Brown, Halfback; Sparks, Guard; Lynch, Center; Cain, Quarterback; Witt, Halfback; Wright, Guard; Pounders, Tackle; Ivy, End.

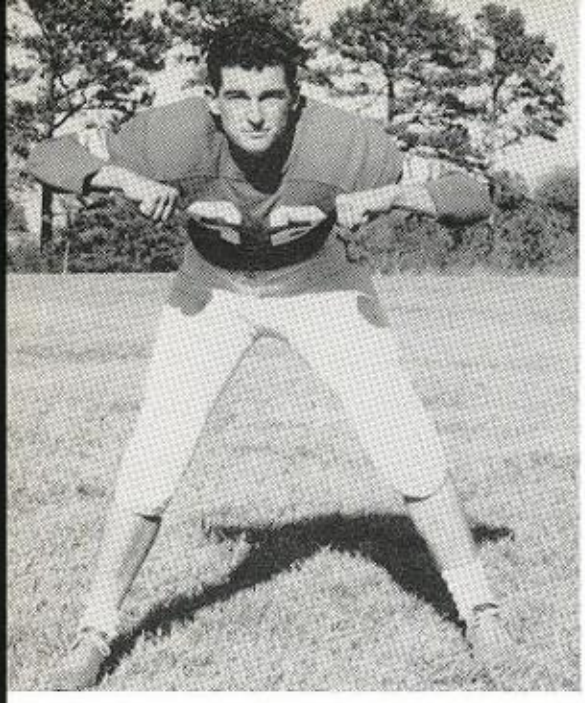

ROBERT ALLEN
Guard

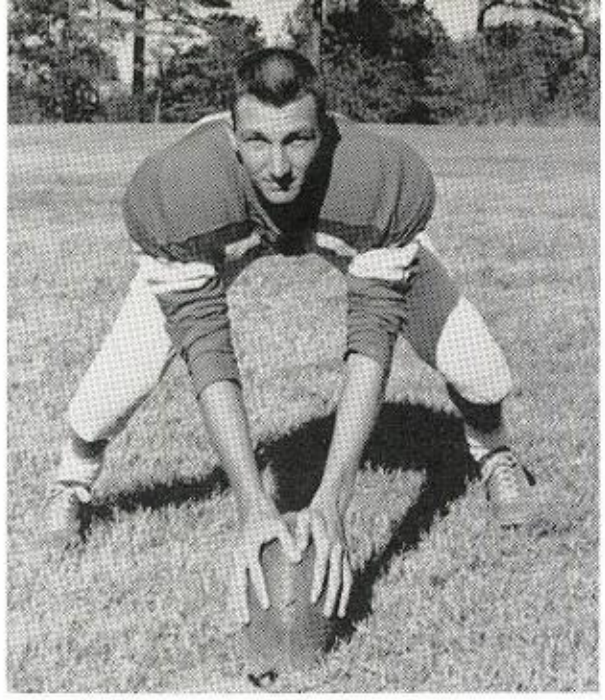

MAX WILLIAMS
Center

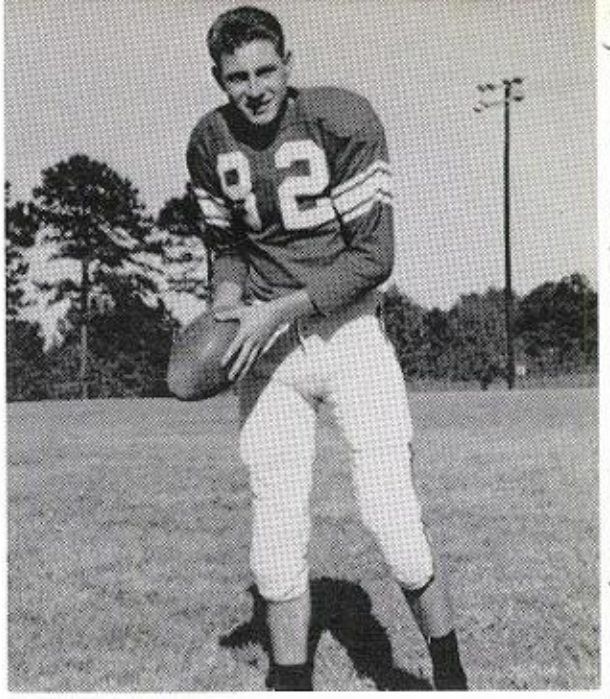

JACK ALEXANDER
End

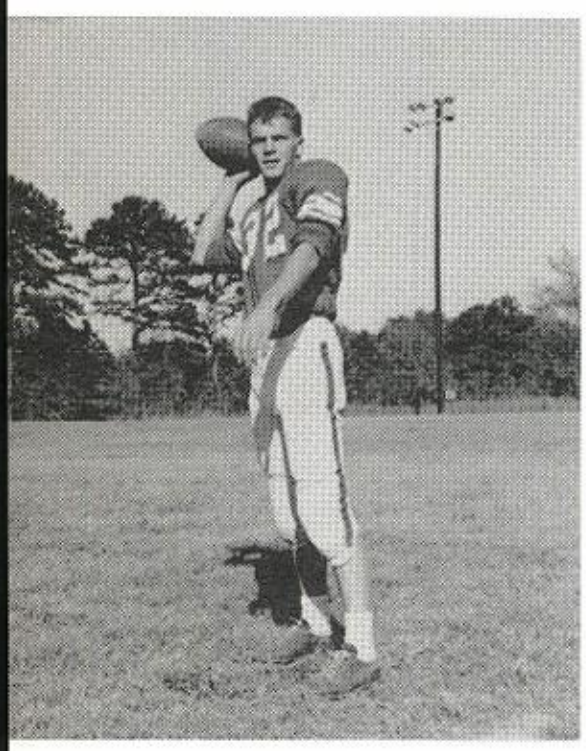

JERRY WILLCUTT
Fullback

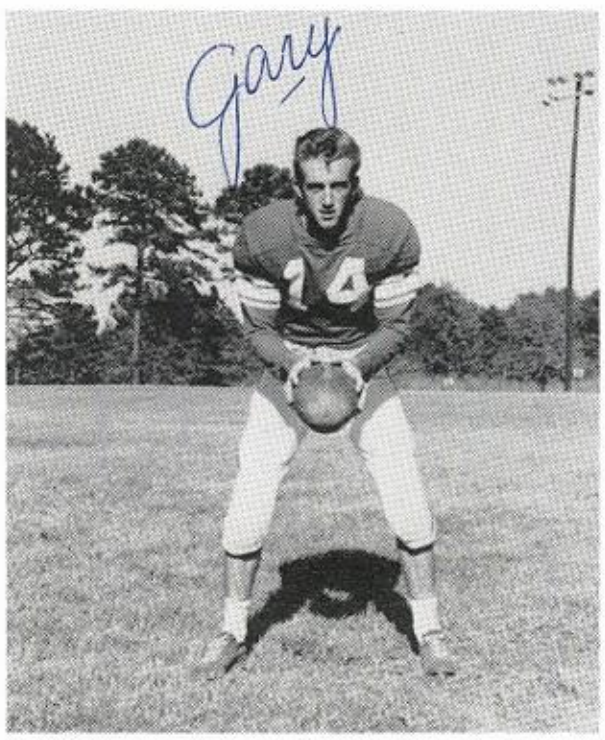

GARY TAYLOR
Quarterback

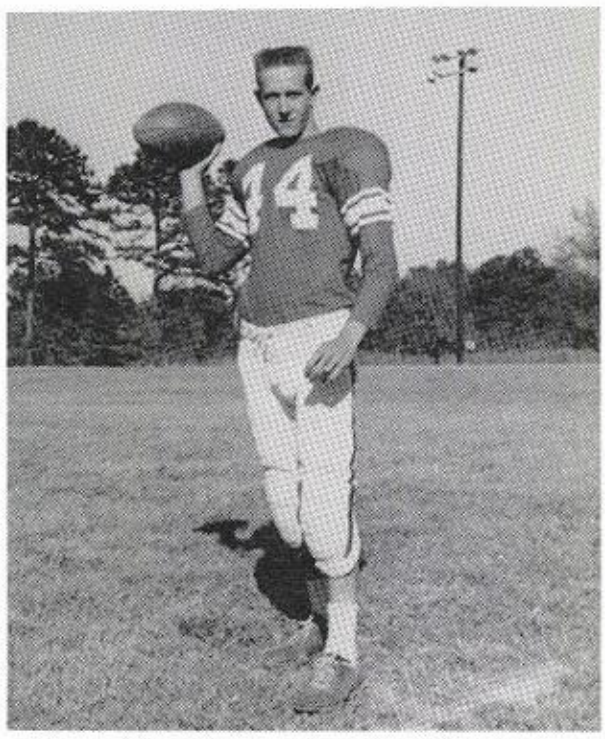

BOB PUCKETT
Halfback

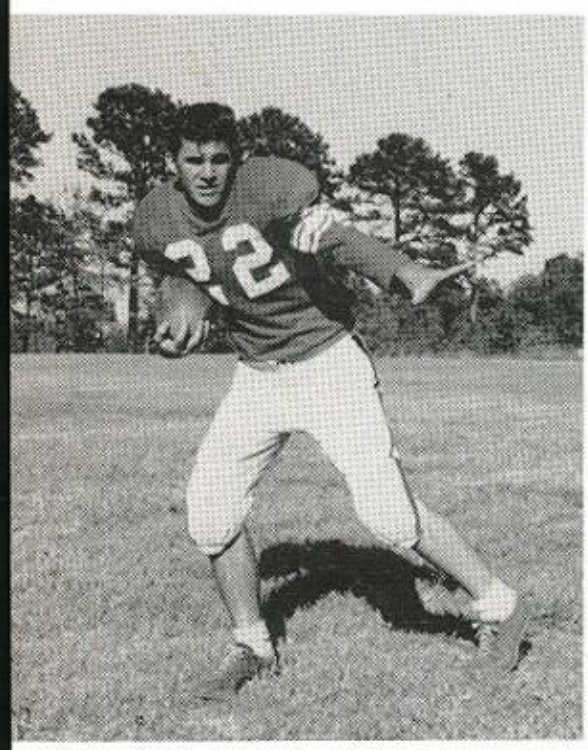

HARMON DAVIS
Halfback

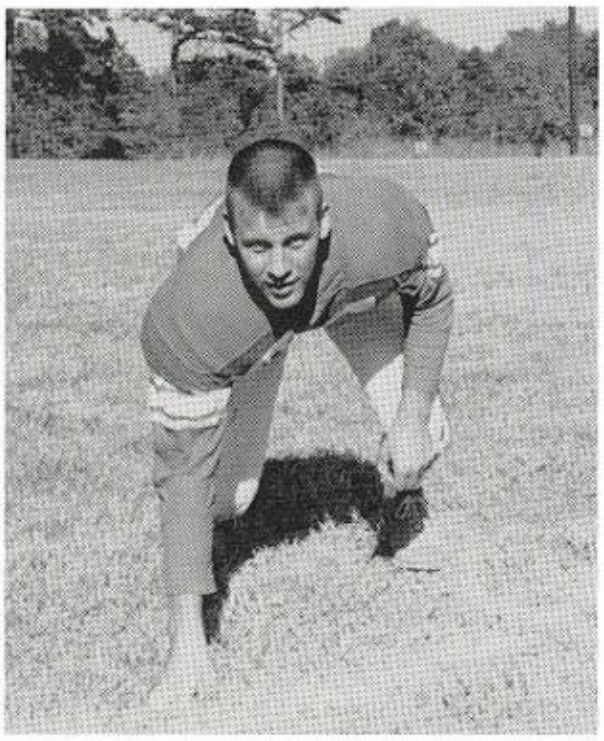

WAYNE WHITE
Fullback

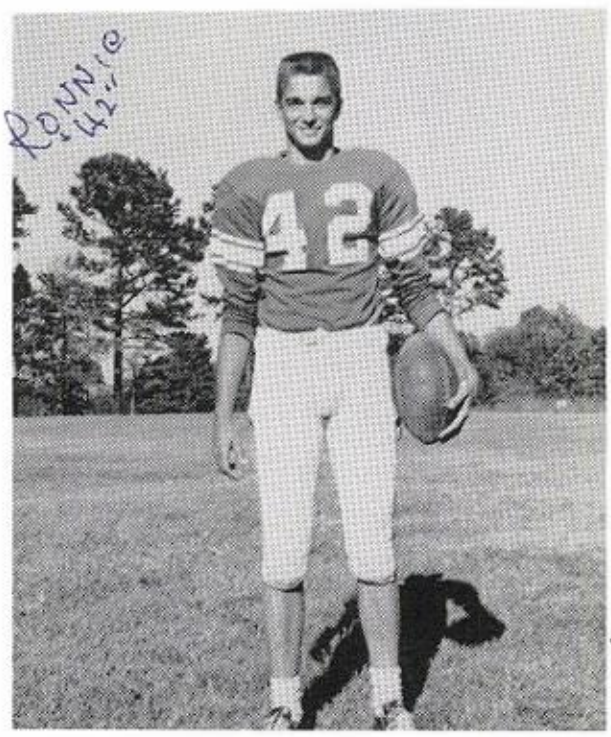

RONNIE BOSTICK
Halfback

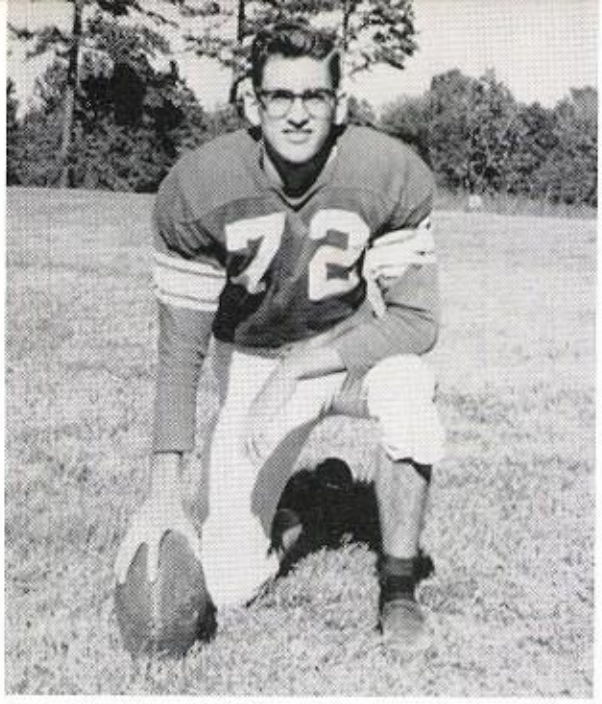

JERRY CLINGAN
Tackle

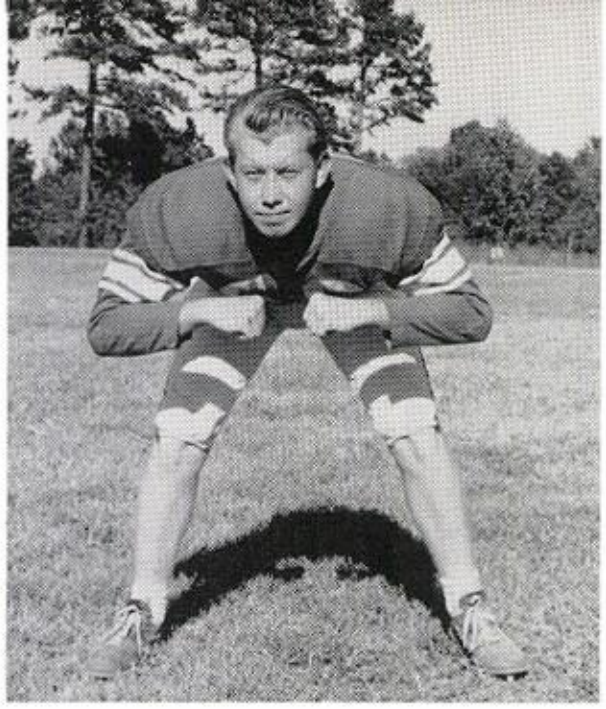

FRED SHEARON
Guard

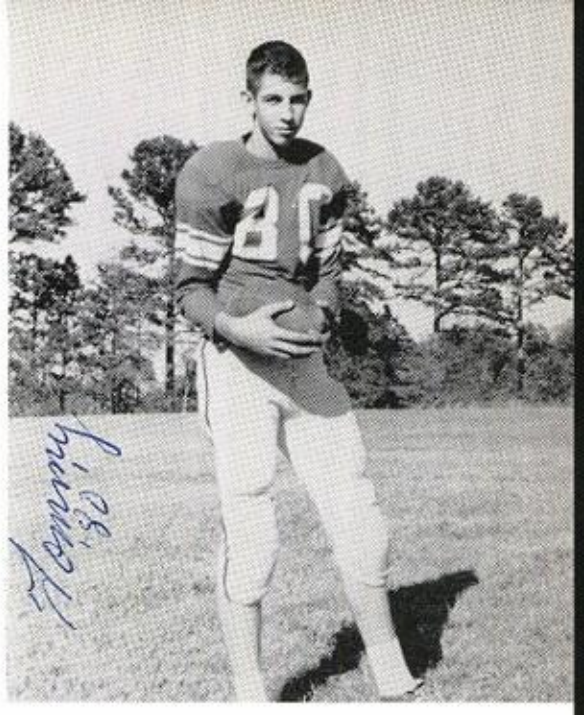

TOMMY HENSON
End

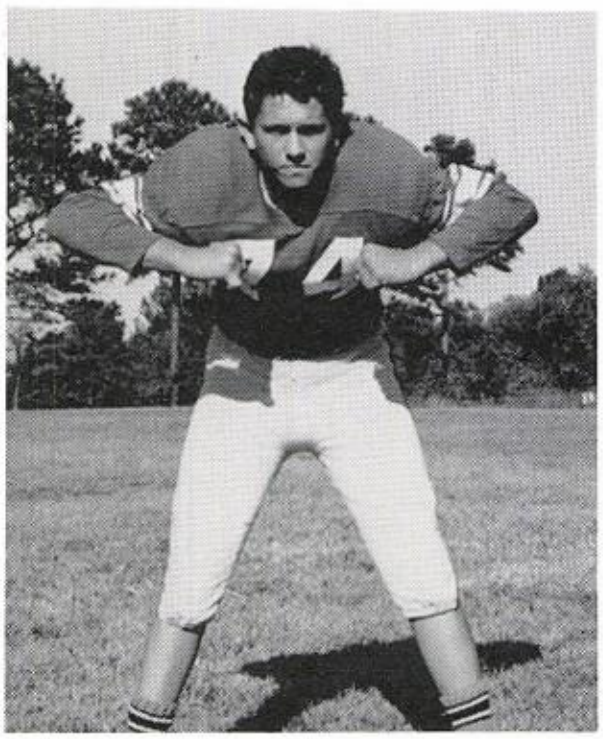

CHARLES HARRIS
Tackle

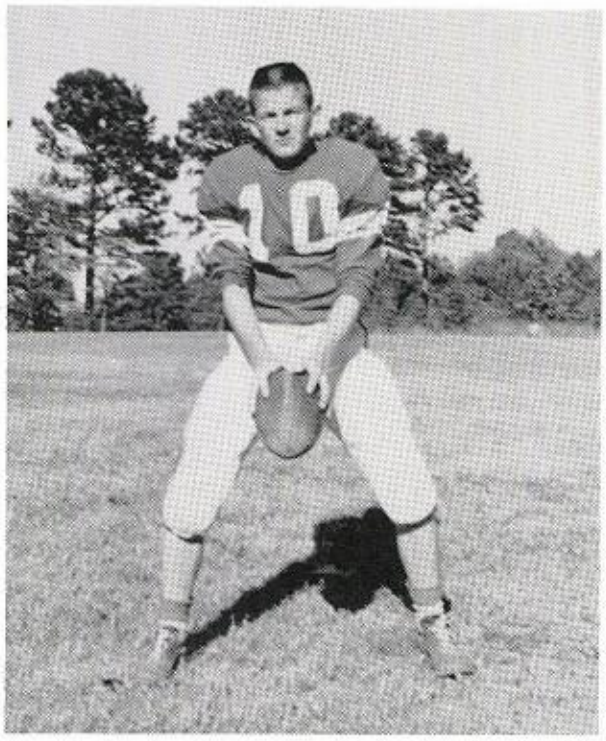

JERRY HORN
Quarterback

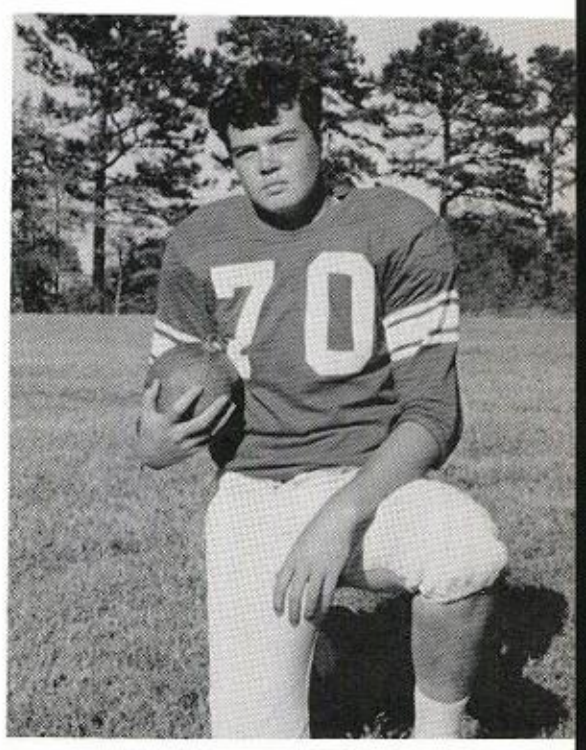

DONALD POUNDERS
Tackle

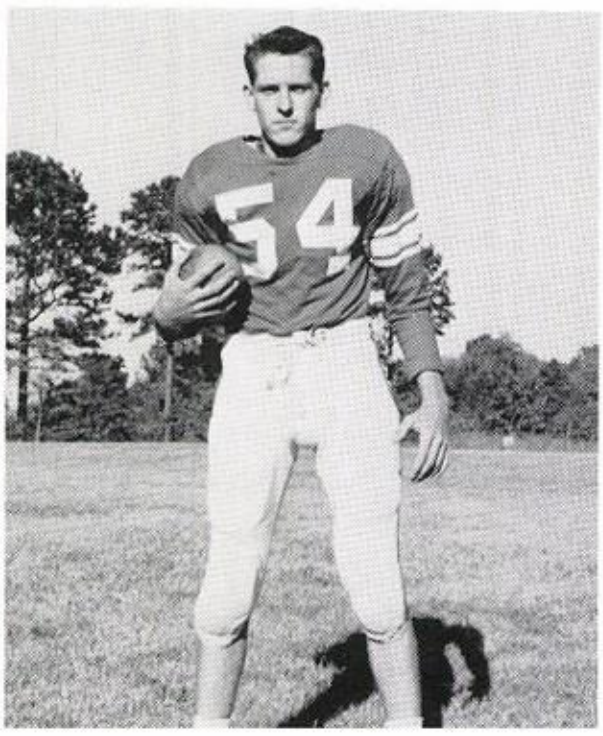

HAROLD LYNCH
Center

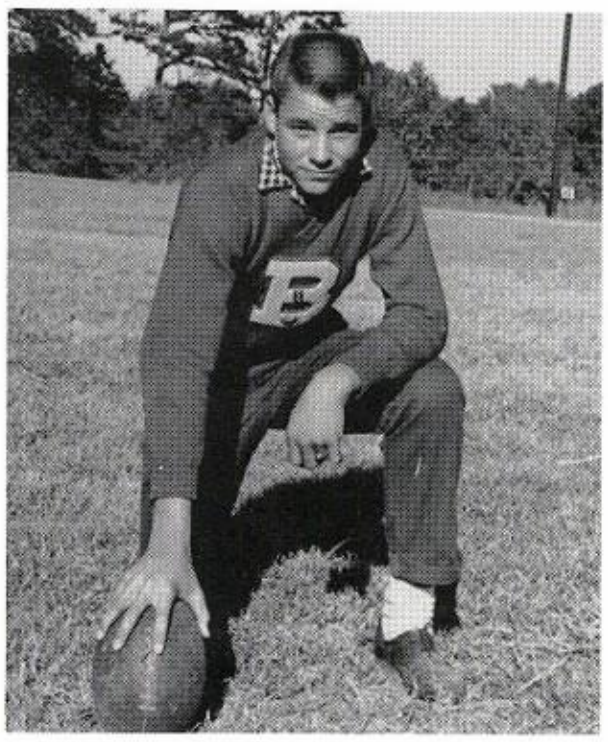

PAUL THORN
Guard

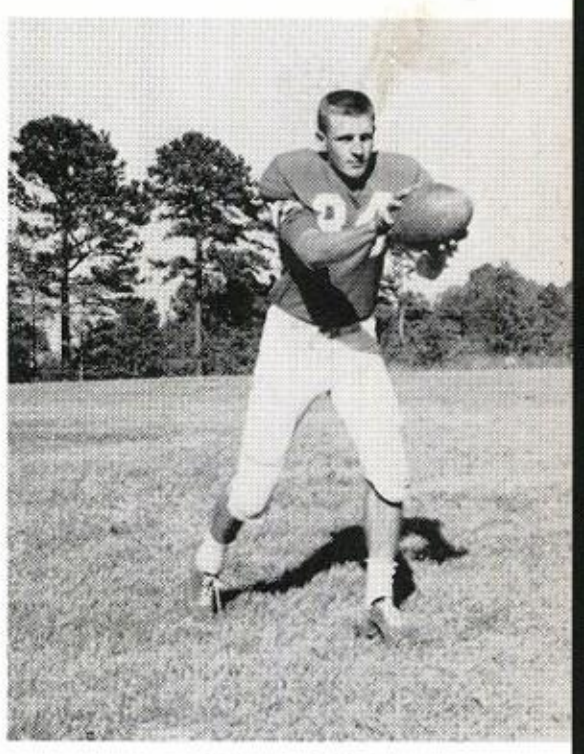

GARY OZBIRN
End

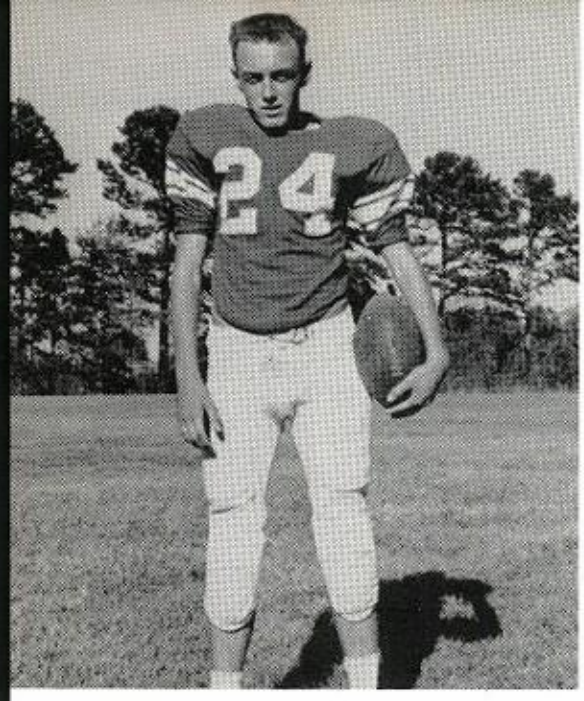

WILLIAM WALLACE
Halfback

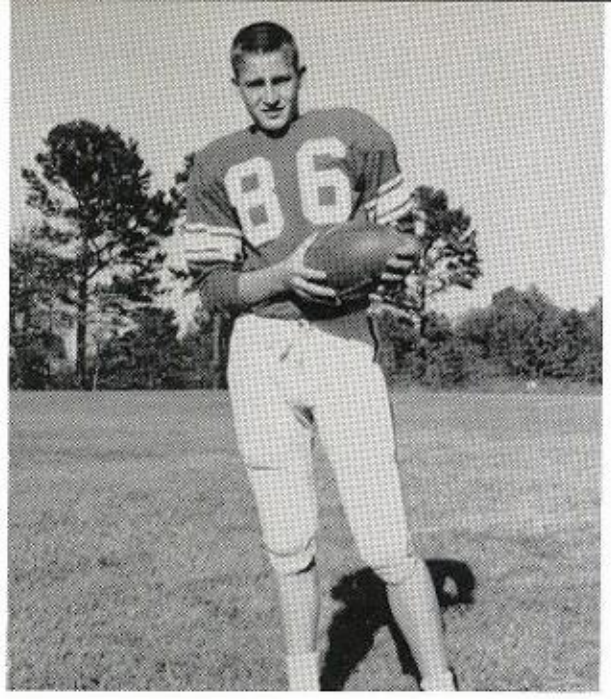

JIMMY PACE
End

DANNY BROWN
Halfback

LARRY WITT
Halfback

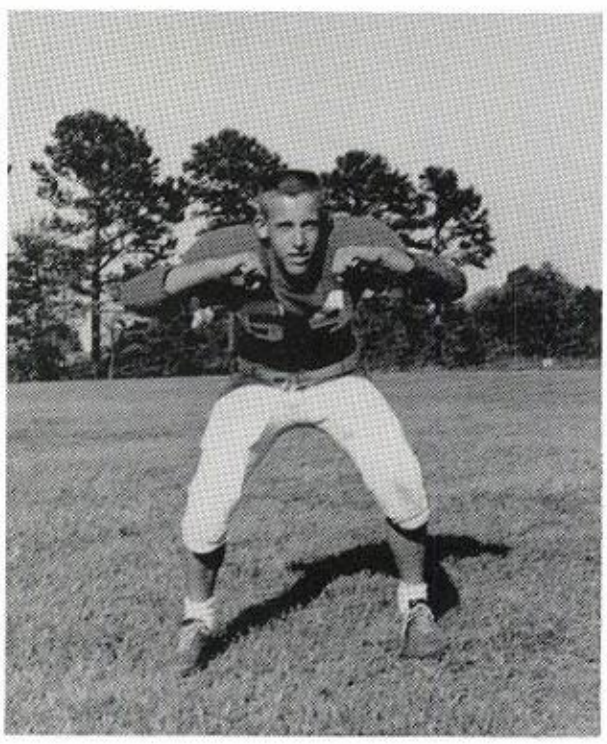

SAMMY REED
Guard

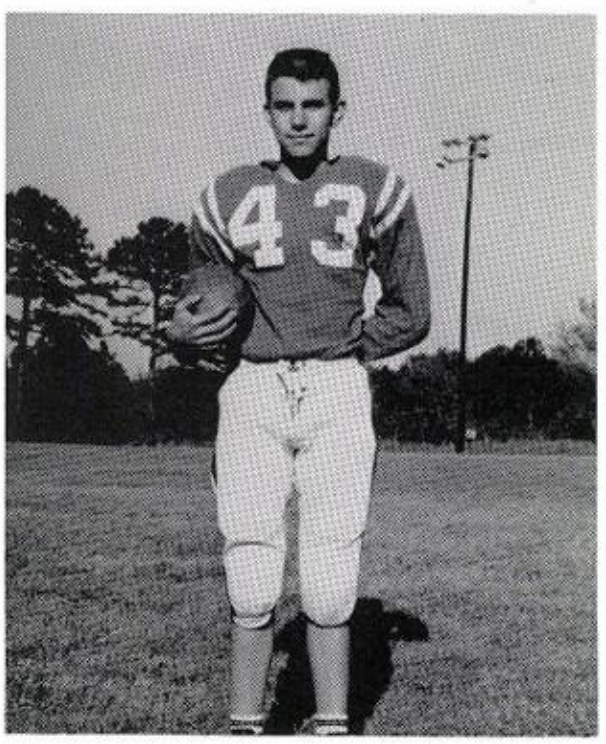

DAVID WRIGHT
Guard

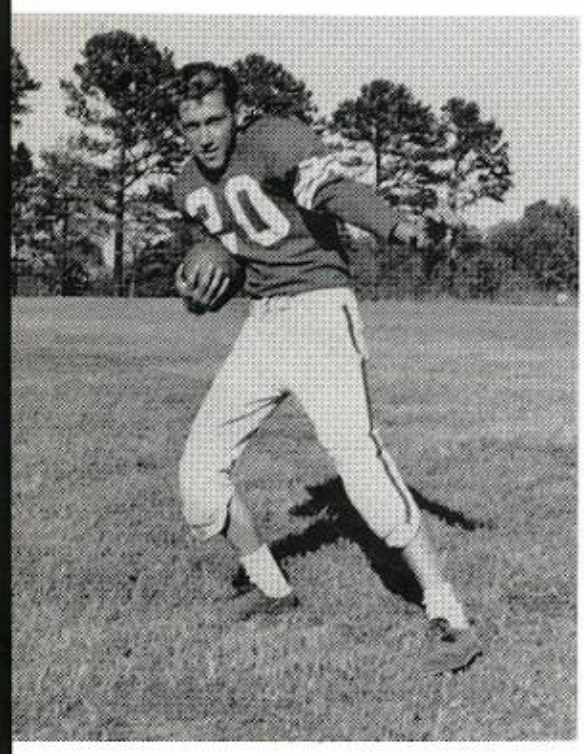

HASKELL SPARKS
Halfback

ROBERT CASHION
Center

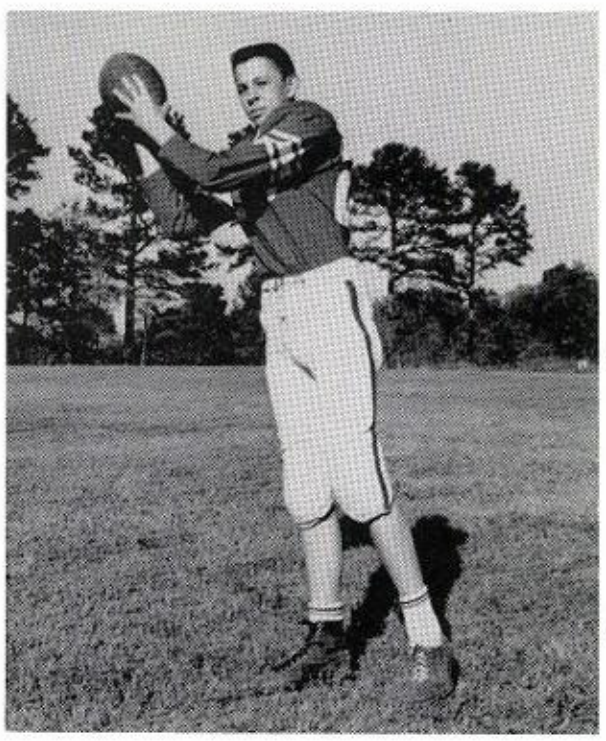

STEVE CAIN
Halfback

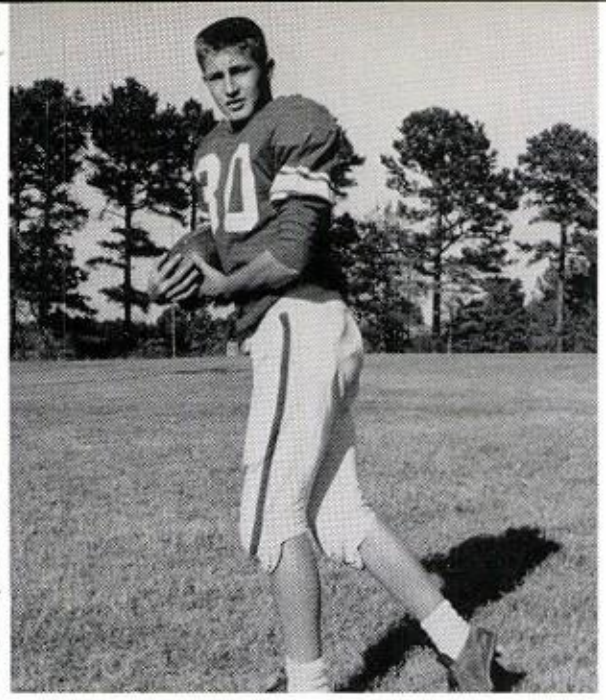

JACKIE CLEMENT
Fullback

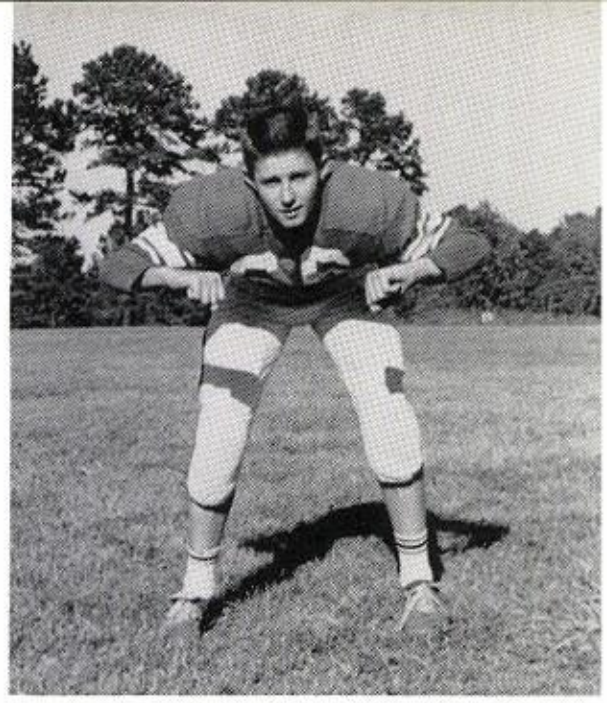

JOHNNY CROMEANS
Guard

JACKIE IVY
End

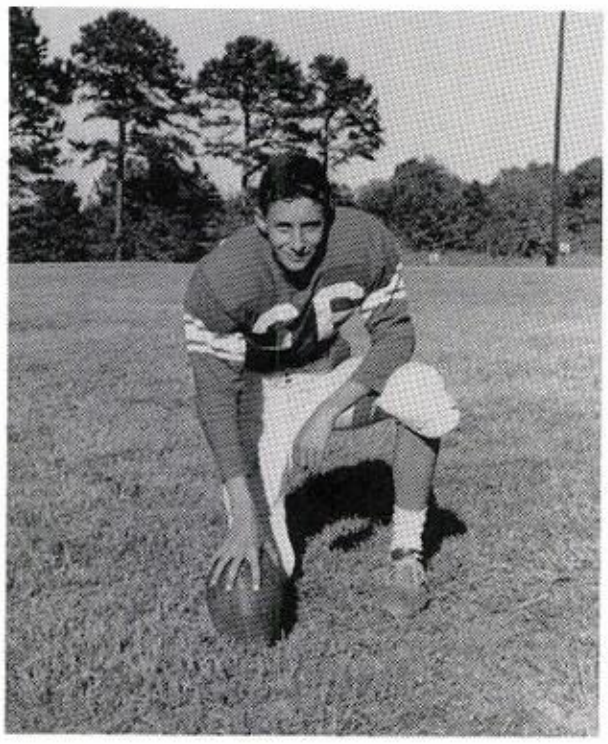

TOMMY TANNER
End

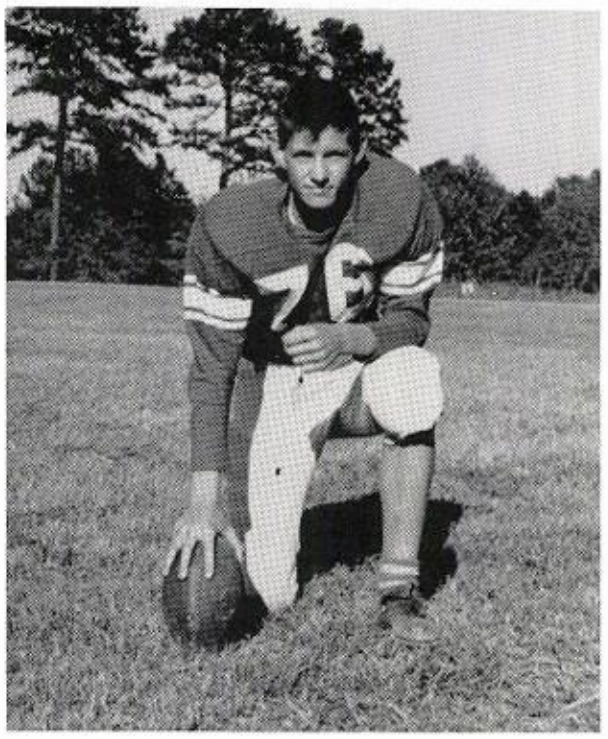

TOMMY CLINGAN
Tackle

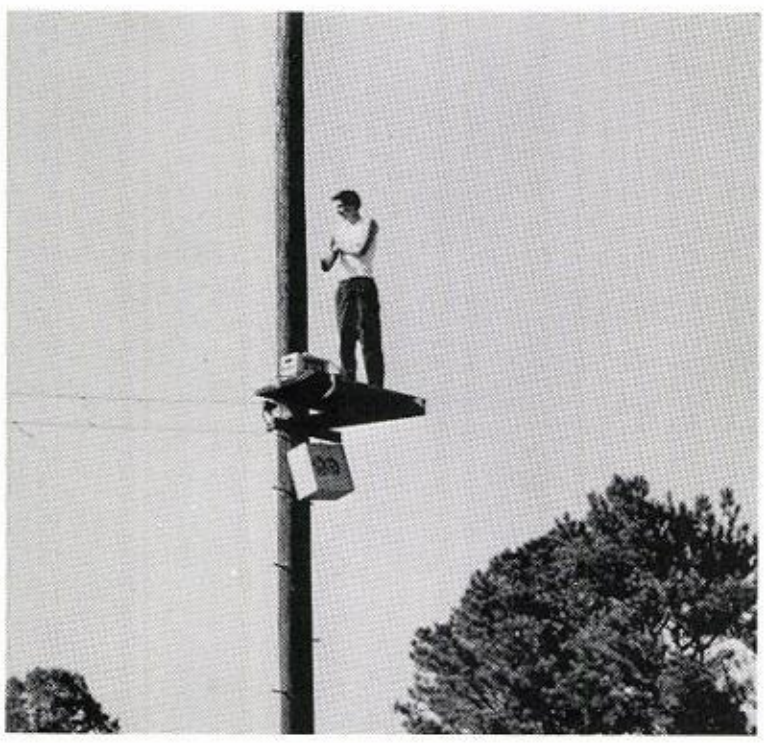

Our Announcer
CHARLES MOORE

THE CARDINALS
The night we beat Iuka!

PEE WEES

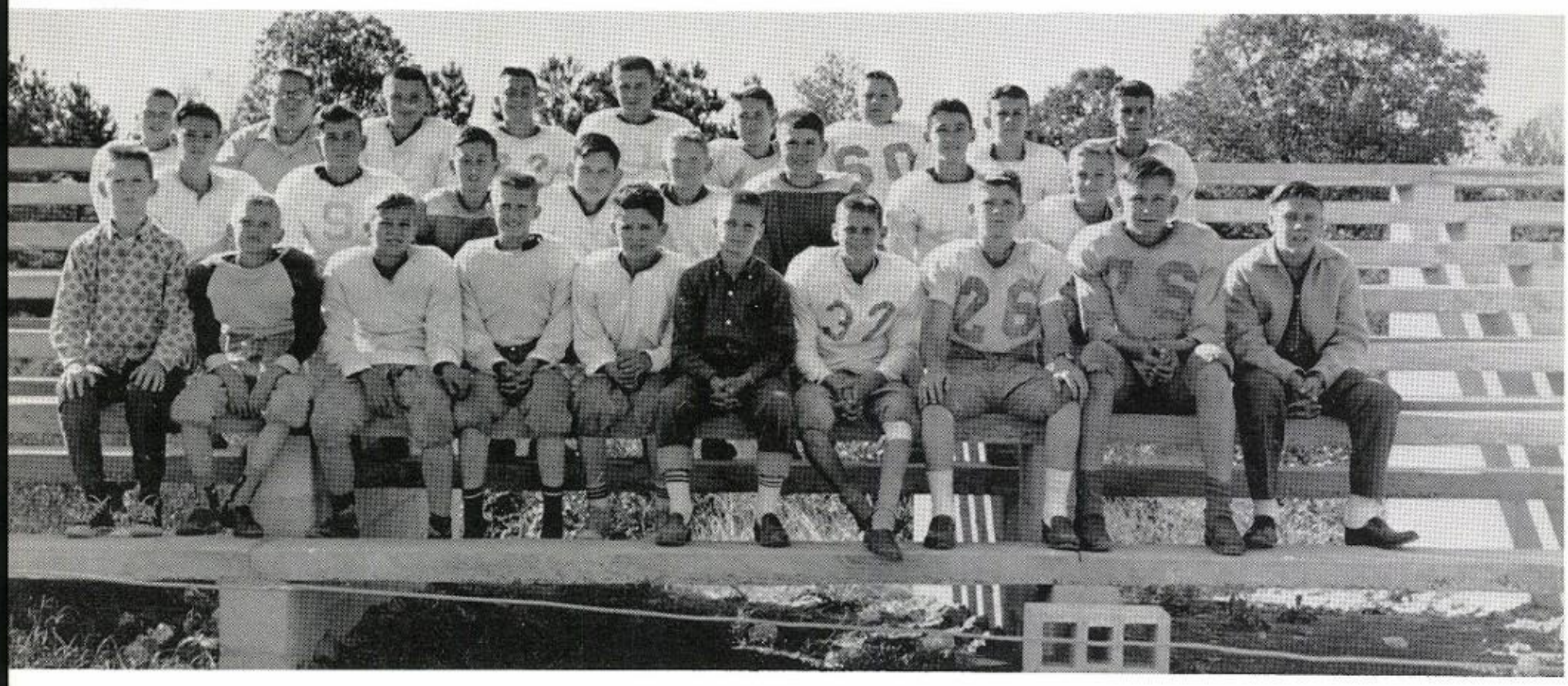

BELMONT HIGH CARDINALS 1962 FOOTBALL SCHEDULE

DATE	OPPONENT		HOME
September 6	Hamilton, Mississippi	0	34
September 14	Adamsville, Tennessee	12	13
September 21	Hatton, Alabama	0	22
October 5	Hackleburg, Alabama	7	28
October 11	Mantachie, Mississippi	0	17
October 19	Independence, Miss.	33	7
October 26	Iuka, Mississippi Homecoming Game	0	6
November 2	Byhalia, Mississippi	21	34
November 9	Red Bay, Alabama	38	24

AT THE FOOTBALL BANQUET THE FOLLOWING AWARDS WERE GIVEN:

Most Valuable Lineman - ROBERT ALLEN
Most Valuable Back - HARMON DAVIS
Most Valuable Player - GARY TAYLOR
Most Improved - WILLIAM WALLACE

BASKETBALL CHEERLEADERS

FIRST ROW: Anne Griffin, Charlotte Martin, Linda Fancher, and Shayron Byram. SECOND ROW: Sandra South, Suzanne Yarber, Shirley Stephens, and Judy Outlaw, head cheerleader.

GIRLS' BASKETBALL TEAM

KNEELING: Manager Teresa Woods, Coach Cecil Graham, and Manager Carolyn Wallace. STANDING, left to right: Wonda Tucker, Judy Patterson, Sue Byram, Linda Jones, Carolyn Harris, Gunita Nichols, Nora Anne Allen, Kathy Mann, and Becky Cain.

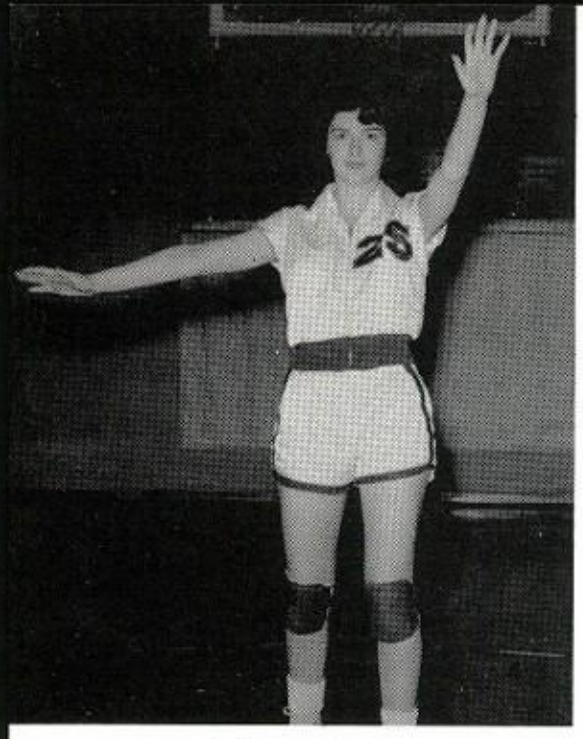

NORA ANNE ALLEN
Guard

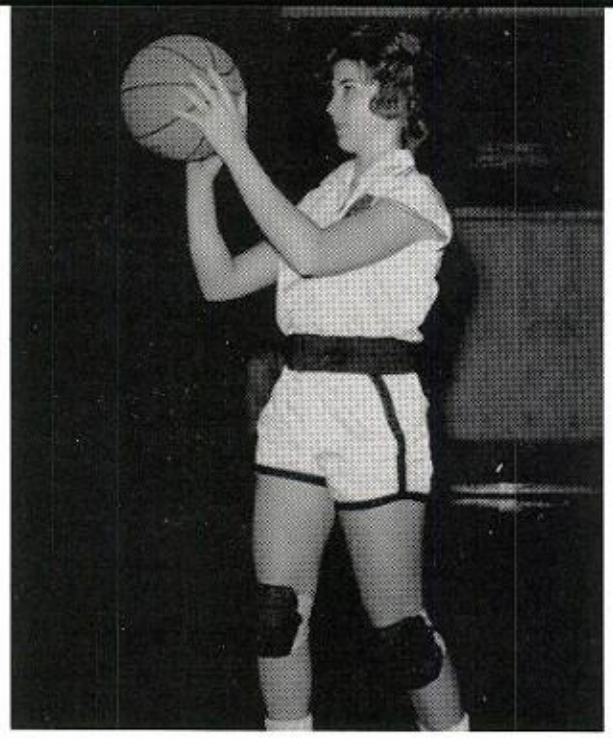

WONDA TUCKER
Forward

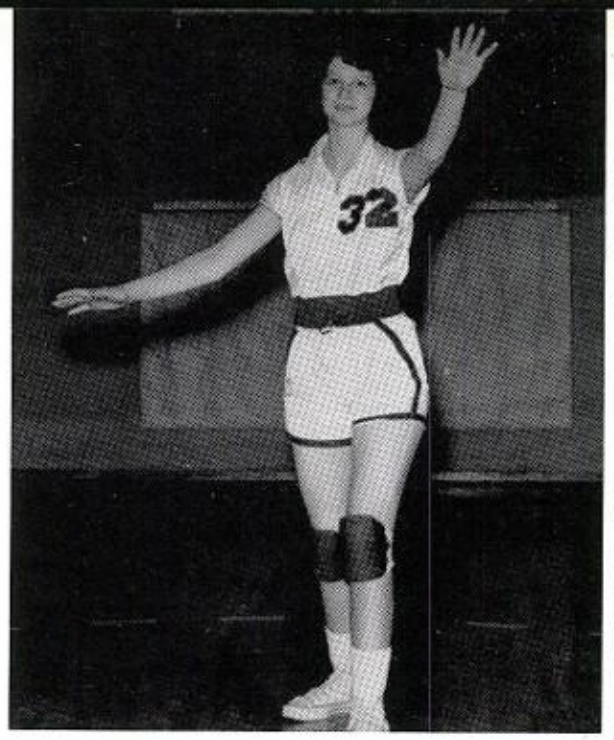

CAROLYN HARRIS
Guard

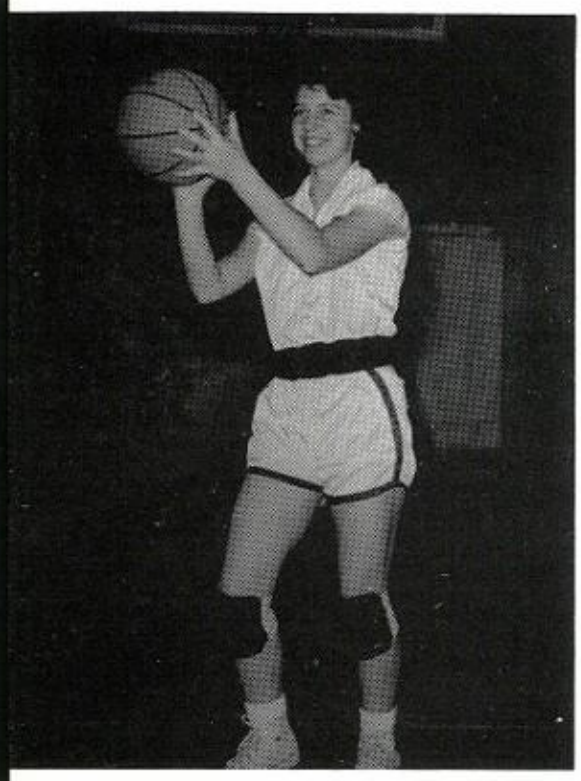

BECKY CAIN
Forward

KATHY MANN
Guard

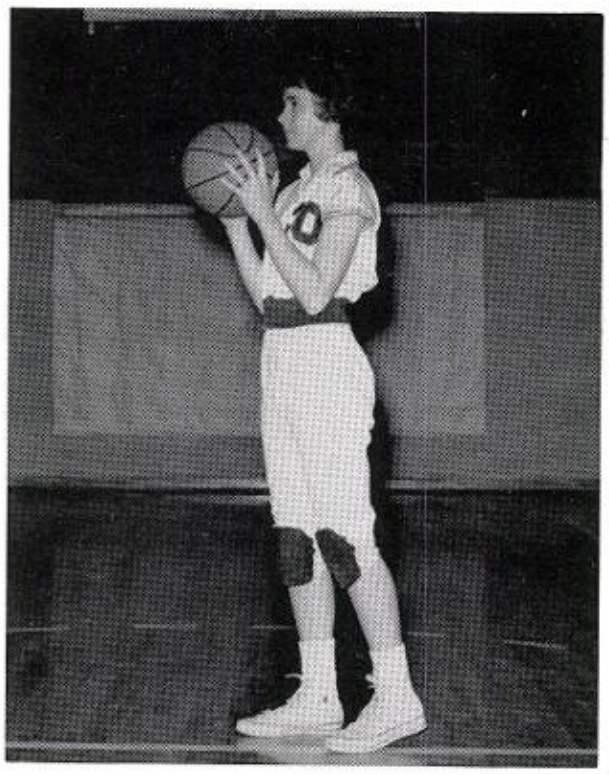

GUNITA NICHOLS
Forward

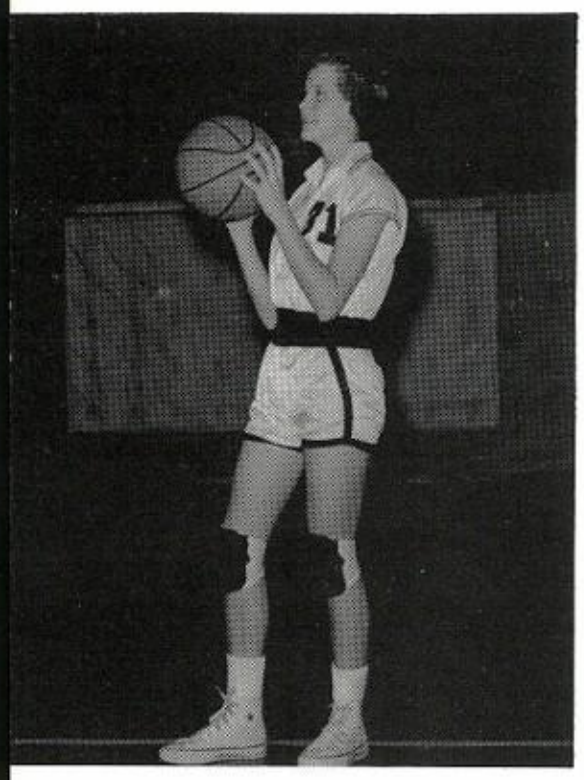

SUE BYRAM
Forward

JUDY PATTERSON
Guard

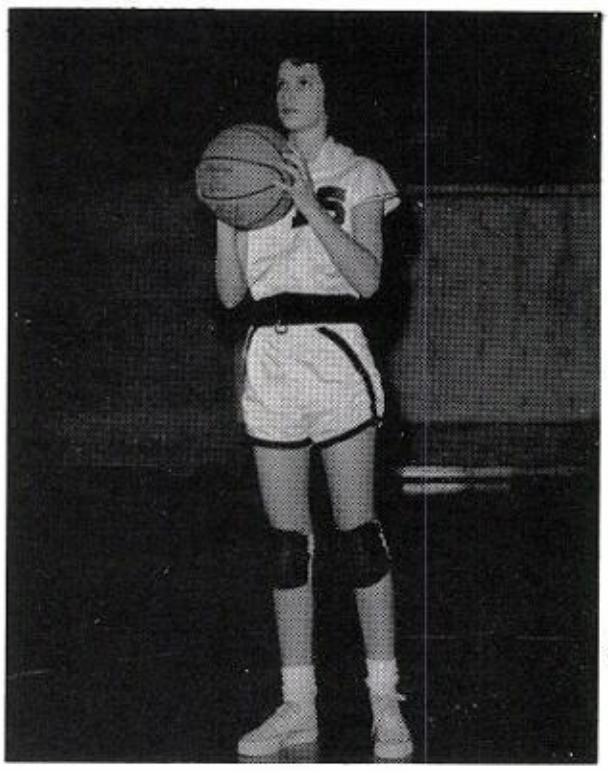

LINDA JONES
Forward

BOYS' "A" TEAM

KNEELING: Manager William Wallace, Jackie Clement, Haskell Sparks, Steve Cain, Rex Huffman, and Manager Jimmy Pace. STANDING: Ralph Pounders, Gary Ozbirn, Charles Harris, Coach Cecil Graham, Ralph Cain, Eddy Epps, and Steve Alexander.

BOYS' "B" TEAM

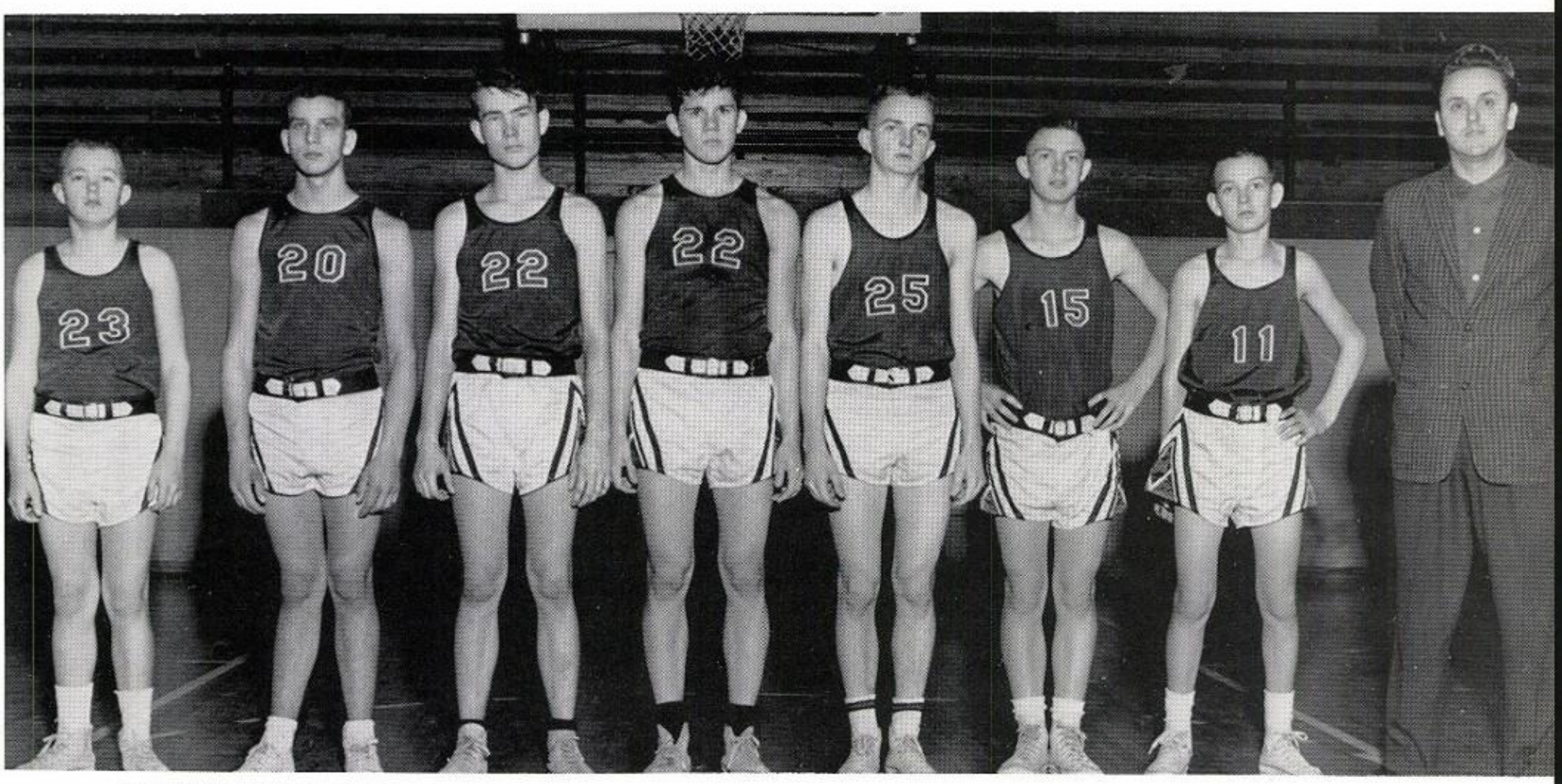

LEFT TO RIGHT: Jackie Ivy, Tommy Enlow, Charles Credille, Jerry Henley, Ricky Flurry, Danny Comer, Hoyt Griffin, Jr., and Coach James Gray.

THEY START THE GAME!

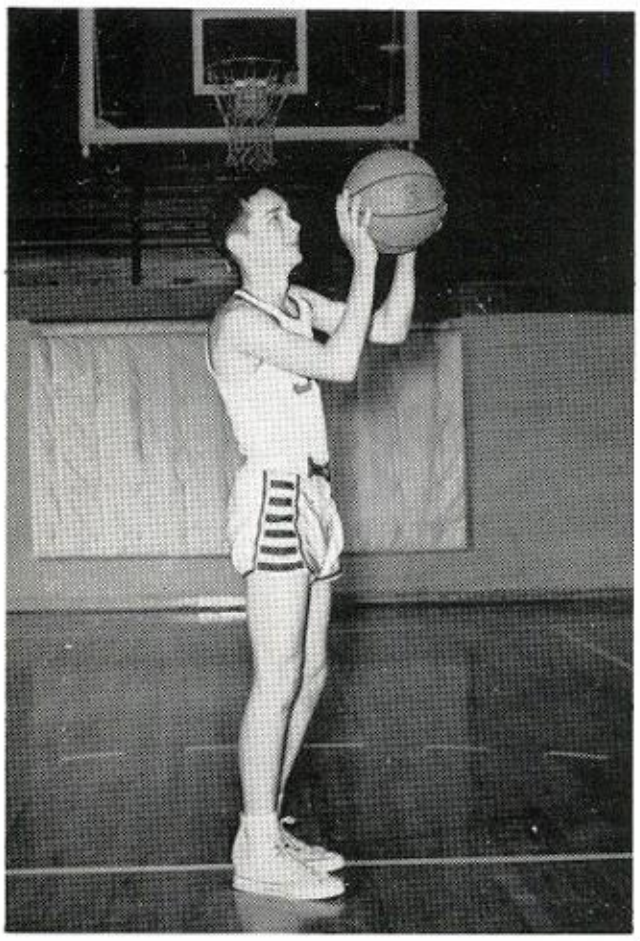

RALPH POUNDERS

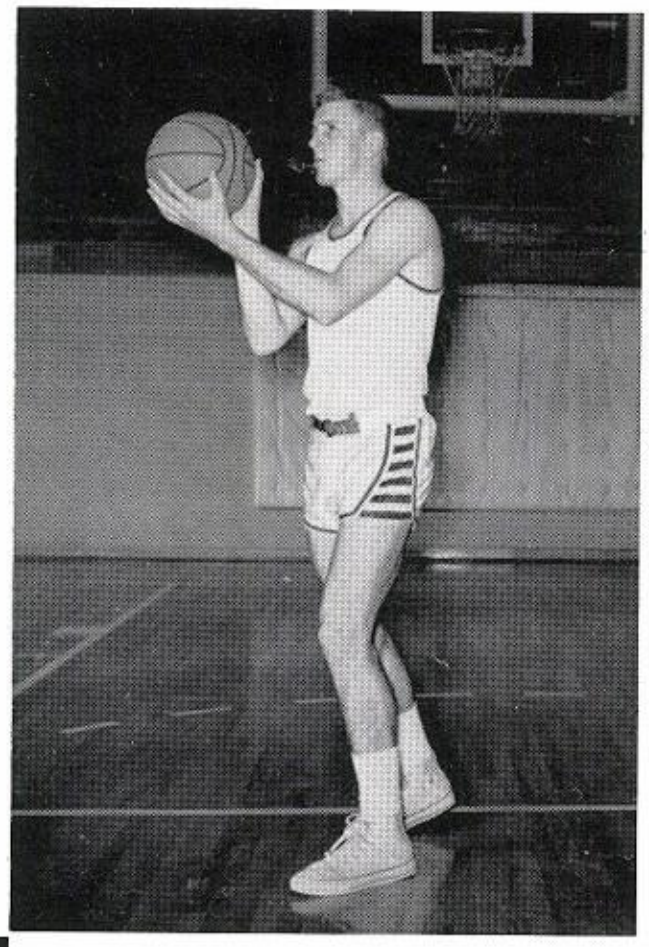

GARY OZBIRN

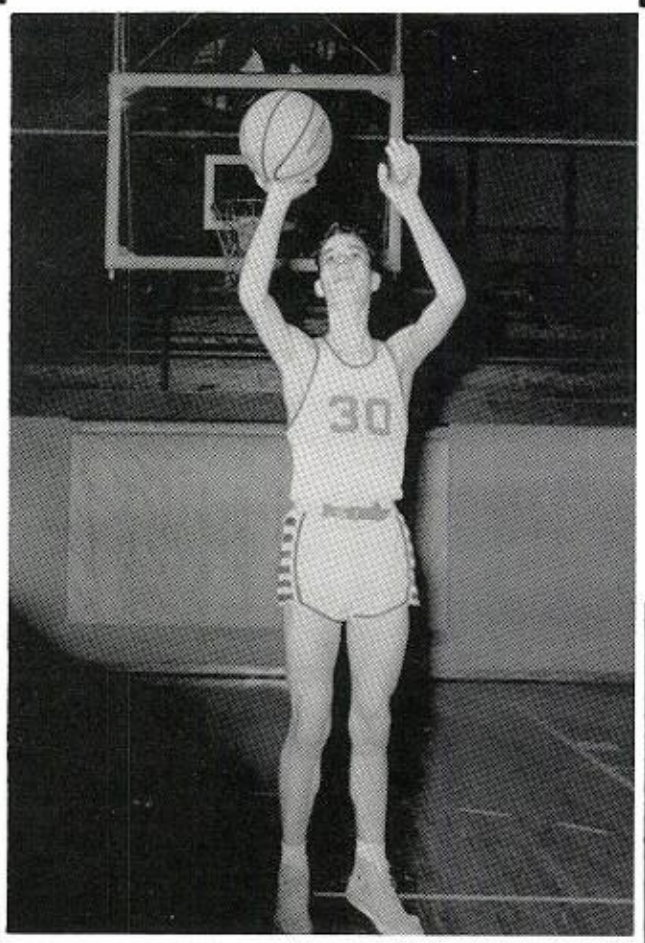

EDDY EPPS

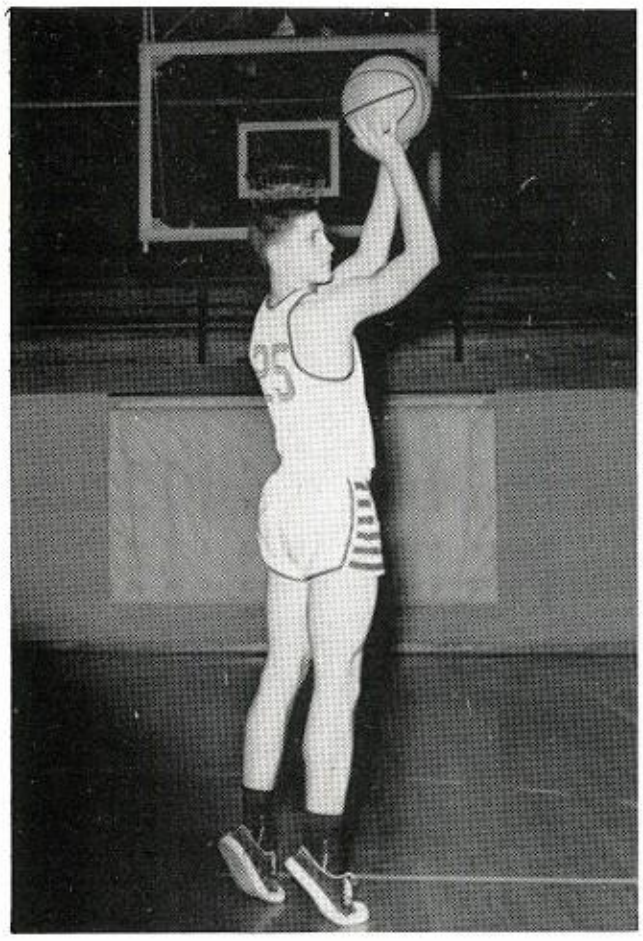

STEVE ALEXANDER

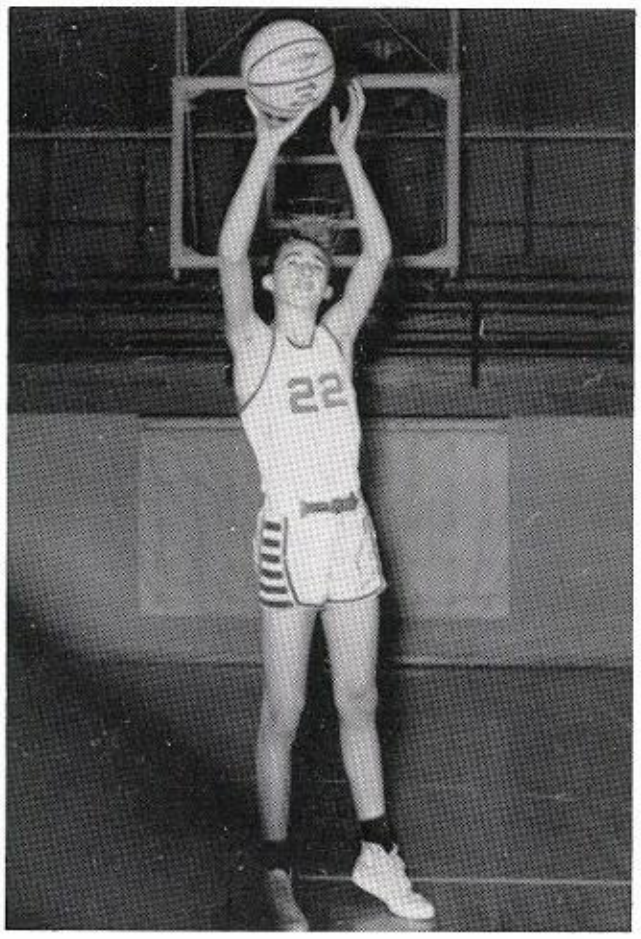

RALPH CAIN

NINTH GRADE BOYS' TEAM

FRONT ROW, left to right: Jackie Ivy, Hoyt Griffin, Jr., and Allen Holcomb. BACK ROW: Danny Comer, Jerry Henley, Tommy Enlow, and Ricky Credille.

JUNIOR HIGH BOYS' TEAM

FRONT ROW, left to right: Donnie Turvaville, Joe Bostick, Ralph Sexton, Larry Fancher, and Robert White. BACK ROW: Manager Larry Sartain, Larry Martin, Dale Garrett, Teddy Burkhalter, Ray Credille, and J. W. Moody.

GRAMMAR SCHOOL BOYS' TEAM

Left to right, FRONT: Larry Clark, Phillip Reeves, Larry Ivy, Donny Epps, and David Wigginton. BACK ROW: Coach Dolan Owens, Jr. Shook, E. L. Credille, Mike Deaton, Wade Pardue, C. K. Patterson, and Jackie Ruple, Manager.

GRAMMAR SCHOOL GIRLS' TEAM

KNEELING: Coach Dolan Owens and Manager Linda Bostick. STANDING: Karen Brown, Sandra Ivy, Janie Carnes, Janie Patterson, Barbara James, Geraldine Rollins, Martha Ann Wright, Donna Owens, Penny Orrick, Ruth Cain, and Rena Harrison.

ADVERTISERS

Scoring with the young set!

Blue Bell
casual clothes

Success to you from Blue Bell!

Blue Bell, Inc.

- Wranglers
- Matched Sets
- Misses' and Girls' Sportswear
- Men's and Boys' Sportswear
- Kiddies' Playwear

Best Wishes

BLUE BELL, INC.

Belmont, Miss.

Tishomingo, Miss.

COMPLIMENTS

OF

FRANK'S

GRADE DAIRY

"Good Milk Is Good Health"

Phone 3301

Iuka, Mississippi

PEPSI-COLA®

now it's Pepsi
for those who think young

PEPSI-COLA BOTTLING CO.

Tupelo, Mississippi

L. P. ALLEN & SONS

HARDWARE & FURNITURE COMPANY

Dealers in
Stoves, Ranges, General Electric Appliances
Plumbing and Building Supplies

Belmont, Mississippi

Phone GL 4-7901

GENERAL ELECTRIC

appliances

BETTER GROCERIES

at

HOBSON TIFFIN'S

Phone GL4-7851

Compliments
of

DAVIS PIANO CO.

Phone GL 4-3393

Highway 25 South

Belmont, Mississippi

THE BANK OF BELMONT

Belmont, Mississippi

Member Federal Deposit Insurance Corporation

Phone GL 4-3419

COMPLIMENTS
OF

M & W GROCERY
AND
SERVICE STATION

One-Stop for All Your Needs

Phone GL 4-3300

Belmont, Mississippi

Owned and Operated by

J. E. MONTGOMERY and A. J. WADDLE

Compliments of

STRICKLAND'S
5 & 10c STORE

Phone GL 4-7797

Belmont, Mississippi

WESTERN AUTO
ASSOCIATE STORE

JESSE COMER
Wizard Appliances
Phone GL 4-7951
Truetone TV
Belmont, Mississippi

Vegetables and Frozen Foods

at

SPARKS' GROCERY

Phone GL 4-7931

Belmont, Mississippi

Compliments

of

C & P

AUTO SUPPLY

Phone GL 4-7805
Belmont, Mississippi

Congratulations, Seniors!

ETHA MANN

YOUR

TEXACO MAN(N)

IF IT'S GOOD FOOD
YOU WANT . . .

Visit

EFFIE'S CAFE

Belmont, Mississippi

DEPENDABLE
SERVICE

Call

**BELMONT
CLEANERS**

Phone GL 4-7801
Belmont, Mississippi

SALES Ford *SERVICE*

FORD FALCON

YARBER MOTOR COMPANY

Phone GL 4-3461
Belmont, Mississippi

Your Authorized Ford Dealer

FAST
SERVICE

at

CARL SARTAIN'S

GROCERY
AND
SERVICE STATION

Highway 25 North

ALCORN WHOLESALE CO.

of

Corinth

Salutes

the

Seniors

of

Belmont Schools

Compliments
of

L. E. DEATON COTTON CO.

Belmont, Mississippi

Portraits of Quality

PArk 8-5861

NUNLEY'S STUDIO

Booneville, Mississippi

Bank at the

PRENTISS COUNTY HOME BANK

Booneville, Mississippi

"YOUR FRIENDLY BANK"
You'll Like the Way We Do Business

Member of FDIC

Compliments of

HOYT GRIFFIN'S GOODYEAR STORE

Goodyear Tires
Sporting Goods
Browning Guns
Belmont, Mississippi

Phone GL 4-7841

Compliments
of

BELMONT PACKING COMPANY

Starlite Meat Products

Phone GL 4-3441
Belmont, Mississippi

Compliments
of

CRIT SOUTH'S

GROCERY AND SERVICE STATION

Phone GL 4-3450

Highway 25 South

Compliments
of

MONTGOMERY'S

FLOWER SHOP

Flowers Speak for Themselves

Dial GL 4-7721
Belmont, Mississippi

ONE STOP SERVICE

at

SPARKS' AMERICAN STATION

B. F. Goodrich Tires

Phone GL 4-9379

Belmont, Mississippi

BELMONT
FURNITURE COMPANY

Modern and Provincial Furniture

Frigidaire Appliances — Motorola Television

Easy Terms — 24-Hour Service - We Deliver Anywhere

Belmont, Mississippi
Phone GL 4-3321

JOHN DEERE
QUALITY FARM EQUIPMENT

BELMONT
IMPLEMENT COMPANY

Sales and Service
Belmont, Mississippi

Phone GL 4-7751

PUT YOUR BEST FOOT FORWARD

Trade at

YARBER

DRY GOODS STORE

Belmont, Mississippi

Shoes
Dresses
and Other
Items
in
the
Dry Goods
Line

GIFTS
for all
occasions

Phone GL 4-3371

YARBER
SUNDRIES

Belmont, Mississippi

Compliments
of

BELMONT
DIXIE
QUEEN

A TREAT FOR TASTE DQ A FOOD FOR HEALTH

Belmont, Mississippi

For the NEW LOOK
in Hair STYLES

Visit

CAROL JEAN'S

BEAUTY SALON
Phone GL 4-7767
Belmont, Miss.

Compliments of

TISHOMINGO COUNTY FARM
IMPROVEMENT ASSOCIATION

Feed - Seed - Fertilizers

Phone GL 4-7821
Belmont, Mississippi

One Friend Tells Another
of
UNDERWOOD
MILLING COMPANY

Feed Mill
Custom Grinding - Mixing
Poultry and Livestock Feed
Phone GL 4-7795
Belmont, Mississippi

GULF

RAY SUGGS'

GROCERY
AND
SERVICE
STATION

Phone
GL 4-7934

Compliments
of

DOLLAR DISCOUNT
STORE

Red Bay, Alabama

THE BELMONT TRI-COUNTY
NEWS
THE VIDETTE
AND
W V O M RADIO

(The News Media of Tishomingo
County)
Salute
the Students of Belmont School

Congratulations, Seniors!

TISHOMINGO CLEANERS

Tishomingo, Mississippi

Compliments
of

TRIMM'S AUTO PARTS

Quality Auto and Tractor Parts

Tishomingo, Mississippi

Phone 438-3911

Compliments
of

McANALLY'S GROCERY

Golden, Mississippi

Compliments
of

**O. B. GINN
SERVICE STA.**

Complete Service

Golden, Mississippi

Compliments
of

MOORE CHEVROLET **COMPANY**

CORVAIR by CHEVROLET

Phone GL 4-3431
Belmont, Mississippi

Congratulations, Seniors!

TOM'S TOASTED PEANUTS

Tupelo, Mississippi

AMERICAN GAS

CHARLES BOSTICK, Distributor

Try Our New American Gas and
Super Permalube Motor Oil

Phone GL 4-7903

Belmont, Mississippi

Compliments
of

**CAMPBELL'S
SERVICE STATION**

Belmont, Mississippi

Compliments
of

MABEL'S DRESS SHOP

Complete Line of Ladies' and
Children's Ready-to-Wear

Phone GL 4-7904

Belmont, Mississippi

Compliments of

MITCHELL'S

GROCERY

Groceries

Frozen Foods
Meats
Highway 25-s - Belmont, Miss.

The Fabric Friendly Center

Ladies' Ready-to-Wear
Simplicity Patterns
Phone GL 4-3351
Belmont, Mississippi

Compliments of

J. W. CROMEANS

Shoes

Ready-to-Wear

Belmont, Mississippi

TESSENEER

TEXACO SERVICE STATION

A Complete Service
for Your Car

One Stop Will Convince You

Belmont, Mississippi

Compliments
of

G. B. SARTAIN GROCERY

Highway 25 North

Belmont, Mississippi

BLAKE
MOORE'S
GULF
SERVICE

Phone GL 4-7921
Tires - Batteries
and All Accessories
New and Used Parts
Your Patronage Appreciated
Belmont, Mississippi

W. U. CLEMENT

LUMBER COMPANY

QUAIL FARM

P. O. Box 497
4700 Choctaw Rd.

Baton Rouge, Louisiana

Compliments
of

IVEY'S GULF STATION

Highway 25 North

Belmont, Mississippi

Visit
BELMONT CAFE
Regular Meals
Private Dining Room
Belmont, Miss.
Phone GL 4-7972

Compliments
of

DEATON'S FUNERAL HOME

Efficient Service
Burial Insurance

Phone GL 4-7705

Belmont, Mississippi

Compliments
of

WARREN PIANO HOUSE

Golden, Mississippi

Compliments
of

WONNIE'S BEAUTY SHOP

Phone 454-7823

Golden, Mississippi

Compliments of
BARNES UPHOLSTERY SHOP
Furniture Upholstering
Seat Covers

We Sell Rebuilt Furniture

Belmont, Mississippi

Compliments
of

SPARKS PIANO COMPANY

Tuning and Repairing
New and Used Pianos
Golden, Mississippi

RED BAY TIRE COMPANY

Red Bay, Alabama

New and Used
Tires

New
Corduroy Tires
Also Factory
Seconds

New and Used
Tubes

Owned and Operated

by

R. C. ROUSE AND SON

COMPLIMENTS
OF

RED BAY WHOLESALE

Red Bay, Alabama

Compliments
of

BETTY'S SALON

Highway 25

Dennis, Mississippi

Phone 454-7773

Compliments

of

IUKA GUARANTY BANK

Member of F.D.I.C.

Iuka, Mississippi

Better Values at

REID BROS.

MEN'S & BOYS' CLOTHING

Iuka - Corinth

Compliments
of

SARTAIN BROS.

GROCERY

Tishomingo, Mississippi

Compliments
of

LIBERTY SUPER MARKET

H. C. GANN

Iuka, Mississippi

WOODRUFF'S

TEXACO

SERVICE
STATION

Belmont, Mississippi

Compliments
of

BELMONT BODY SHOP

Highway 25 South

Belmont, Mississippi

THE STYLE SHOP

P. O. Box 84 Phone 4834
Red Bay, Ala.

Ladies' Apparel for Lovely Women
"Exclusive But Not Expensive"

NABERS
& COMPANY

Building Material
General Merchandise

Phone EL 6-4615
Red Bay, Alabama

Compliments
of

FAUST DRUGS

REXALL

Phone EL 6-4635
The Prescription Store
Red Bay, Alabama

Compliments of

ROBINSON'S

STUDIO

"Quality Pictures at Reasonable Prices"

Red Bay, Alabama

Compliments
of

THE MEDICAL CLINIC

of

Red Bay, Alabama

Compliments
of
BAY CHEVROLET COMPANY

Chevrolet - Corvair
Lone Star Boats
Evinrude Motors

Red Bay, Alabama

Compliments
of

TRUE LOVE IMPLEMENT CO.

Red Bay, Alabama

Compliments
of

FRED KING, LTD.

ODUS HOLLEY, Mgr.

Red Bay, Alabama

Phone EL 6-4686

MID-SOUTH PARTS EXCHANGE

LEX HOUSTON - Owner

New and Used Automotive Parts

Phone PA 8-5491
Booneville, Mississippi

THE FABRIC SHOP

Booneville and Baldyn
= Main Street =

"One stop for your sewing needs" -

Compliments of

FELDMAN'S

Red Bay, Alabama

Phone EL 6-4786

Compliments
of

AJAX VENDING SERVICE

Corinth, Mississippi

Compliments
of

THE BORDEN COMPANY

Southern Division

Tupelo, Mississippi

Compliments of

Amory, Mississippi

Compliments
of

COCKRELL BANANA CO.

Fresh Fruits and Vegetables
Phone VI 2-2638

Tupelo, Mississippi

Compliments

of

JOSTENS, INC.

Fine Jewelry

Owatonna, Minnesota

BOOSTERS

Senter-Ratliff Clinic, Belmont, Mississippi
Dr. C. Cromeans, Belmont, Mississippi
Pat Howard's Grocery and Market, Belmont, Mississippi
Jeff Cook's Barber Shop, Belmont, Mississippi
Eva's Beauty Shop, Belmont, Mississippi
Paul Moore's Barber Shop, Belmont, Mississippi
Evelyn's Beauty Shop, Belmont, Mississippi
Helen's Beauty Shop, Belmont, Mississippi
Drs. Hora and Hora, Optometrists
Dr. Raymond Shook's Chiropractic Clinic, Golden, Miss.
A. E. Hutson's Grocery, Golden, Mississippi
Faye's Beauty Shop, Golden, Mississippi
Dr. E. L. McRight, Red Bay, Alabama
Red Bay Western Auto, Red Bay, Alabama
Mattox Variety Store, Red Bay, Alabama
Byram's Barber Shop, Tishomingo, Mississippi
Crow's Dry Goods, Tishomingo, Mississippi
Robbins' Jewelry, Iuka, Mississippi
Iuka Department Store, Iuka, Mississippi
Daisy Queen, Iuka, Mississippi
Tigrett's Drug Store, Booneville, Mississippi

TAYLOR PUBLISHING COMPANY
"The World's Best Yearbooks Are Taylor-made"
YEARBOOKS

Autographs

Linda,
You are a real good Pal and I sure have enjoyed going to school with you all these years, & hope you have lots of good luck.

Love always
Sonya Hurley

Clem,
Its been fun being classmates these past four years. Remember the back table and all the times we've had in bookkeeping class? May the best of luck always be with you and may all your future ambitions and goals be fulfilled.

Love Always,
Jerry Clinger

Linda,
I think you are a sweet girl and d. have enjoyed knowing you and going to school with you. And d still claim you, too. MA Good luck!

Ronnie

Linda,
dt has been a pleasant time to go to the same school as you, you are a very friendly person. d wish you Good luck in the future.

Best wishes,
Charlie Thorn

Best Wishes and
Good Luck through
out life.

Love ya,
Nora Anne

Linda

You are a very sweet
girl and I have enjoyed
knowing you these last few
year especially these last two.
Good luck and best Wishes
from a very ole pal.

Jim Jones

Linda,

You are a sweet
and nice girl and I
have enjoyed going
to school with you
for the past four
years. Lots of Luck.

Nancy

Linda

I wish you the best
of everything in life.
Good luck + best
wishes

A friend
Dean weathers

Linda,

It has been a
pleasure knowing
you this past year.
May you have all the
success a person could
ask for. Good Luck.

Jay W
(TAYLOR)

Linda, you
are one of the sweetest
girls I know. Good
luck and best wishes.

Love,
Pauline Henson

Linda,

It's been a pleasure knowing
and having you this year.
You have had a friend. May
the best of everything come
your way.

A friend always
Jim Montgomery

Linda,
I have enjoyed going to school with you all these years and to a very sweet girl I want to wish you all the luck in the world.
A friend,
Becky

Linda,
I've enjoyed these last 12 yrs. May the rest of them be just as good. Good Luck and Best Wishes.
Robert

Linda,
You're quite a girl and I have certainly enjoyed going to school with you. Stay as sweet as you are and the best will always come your way.
Your friend,
Brenda

Linda,
you are a real swell girl and I have enjoyed going to school with you and being your friend (& hope) When school is out and we all depart don't forget this old classmate.
May God Bless and Keep you
Sara B.

Linda,
You are a real swell person. Things would be better if there was more like you. Things will be real dull with out you next year. I'll remember your three turtles too. Be sweet.
Love,
Wanda

Linda,
I can't believe that yal are really graduating - You are a very sweet person and I'm going to miss you. Good luck in all you do. God Bless You!
A friend always,
Carolyn W.

Linda,
I have enjoyed going to school with you the past years. Good luck & best wishes.
Max

Good Luck and Best Wishes.
Shayron

Linda,
It has been fun being in the same class with you. The best of everything to you.
Best Wishes,
Betty Sexton

Linda,
I have enjoyed going to school with you. Good luck in the future.
Love,
Sarah Kennedy

Linda
To me, you have proved to be a very sweet person to have as a friend. Together we have had a lot of good times in the past. I have enjoyed knowing you and most of all finishing school with you. (We hope). I will never forget you as a friend at B.H.S. and I hope you will never forget me.
Good Luck + Best Wishes!
Love you always,
Carolyn Allen

Linda,
You have been a pretty good ever since I have been going to school with you. May the best and never less, always be yours. Sincerely
Truman Russell

I, too, wish you the best of everything which, I'm sure you deserve.
Paula Russell

April 4, 1963

Dearest Linda,

With great pleasure do I write in this book.

No, no! I will never forget the smiles of this face that have greeted me for several years.

I am wishing the best of everything in life for you.

Always be a good girl.

Good Luck Always,
Mrs. Driver

Linda,

It has been a pleasure going to school with you the past 12 years. We have many good times all during the 12 years, especialy during grammer school. Good Luck and best wishes throughout your future

Love you
Jimmy
Epps

Linda,

It has been fun & a pleasure going to school with you & having your friendship.

You deserve the best of everything. May Happiness & Success be yours always.

Love Ya,

Linda Sue Saxton

Linda,

I have enjoyed having you in my class, even though you hate Home Economics — washing dishes, sweeping floors, etc. You have been very sweet and I wish for you much happiness in your future plans.

Love,

Mrs. Graham

Dear Linda — It won't be long now until you will have that diploma, and your high schools days will be over. We have had our ups and downs, but we manage to get along as long as you don't throw those fits! You've been sweet to me, and I appreciate every thing you have done. I'll be lonesome next year! Be sweet, kind and nice always —

Love You,

Mrs. Fulton

Linda,

I have truly enjoyed the past few years that we have been through. You have proved to be a very wonderful person. In these years, I have grown very close to you and learned to love you very much. You have been like a sister to me.

We've been through quite a few rough places together and I guess a few that wasn't so rough. You have been a real "pal".

Don't ever forget the Bookkeeping class and the back table. We really had some times this year. Aunt Lyd, just don't forget anything about our Senior Year at B.H.S.

May you have the best of luck always. You really deserve it. I'll never forget you.

Love You Always,
Trisha

Linda,
well, we've been
together all these years
and (we hope) this May
ends it. no matter, you are a
very sweet, cute and likeable person.
always stay as nice as you are now.
Good Luck Best wishes and God Bless you.
a friend & classmate.
Gary

Remember all the
good times we've
had. If I ever get you in the
back of a pick-up look out!!
HA

Linda,
You are a great gal!
You are one of the
sweetest & cutest girls
I have ever met. I hope
you always have the best
of everything in the future.
Love Ya!
Ann Mabus

Linda,
You are a very nice
girl. I wish you the
best of luck and all
the happiness in the
world.
Love ya!
Patsy